

SPADE

05/05/2017

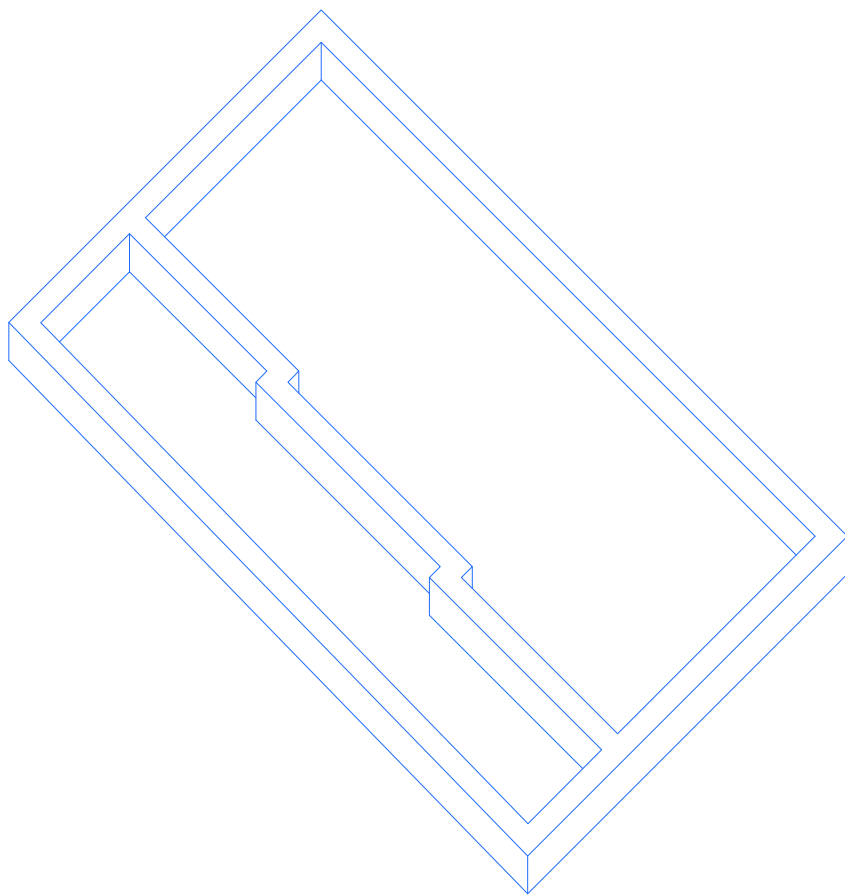

concrete foundation

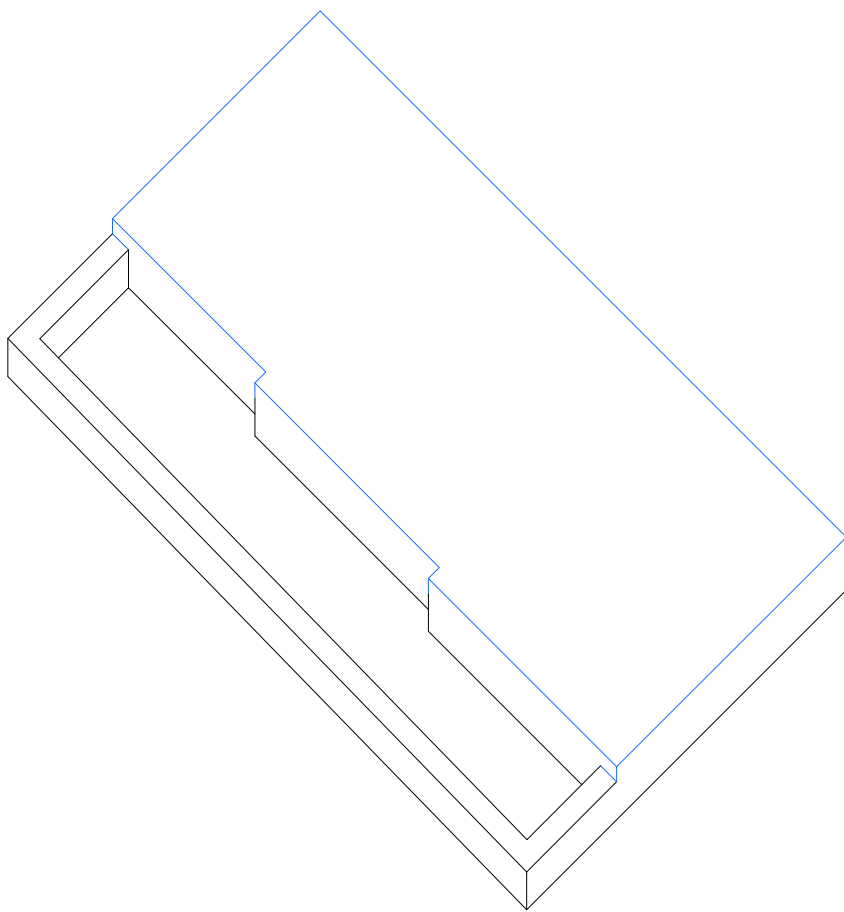

concrete slab

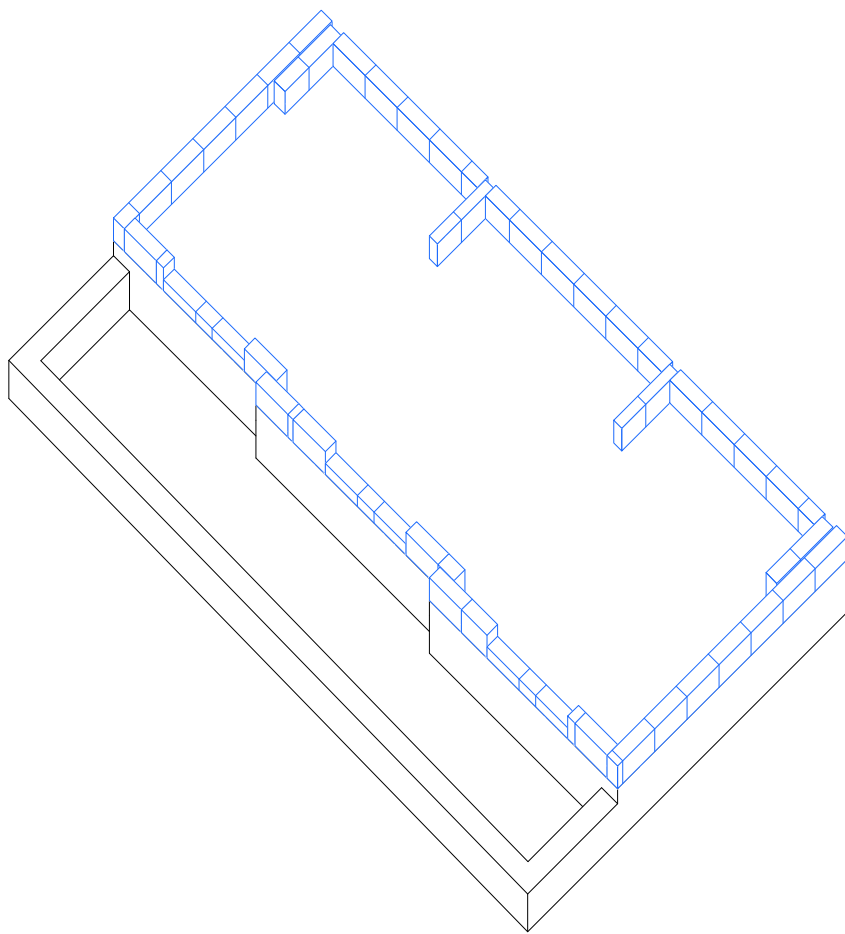

first row of stones

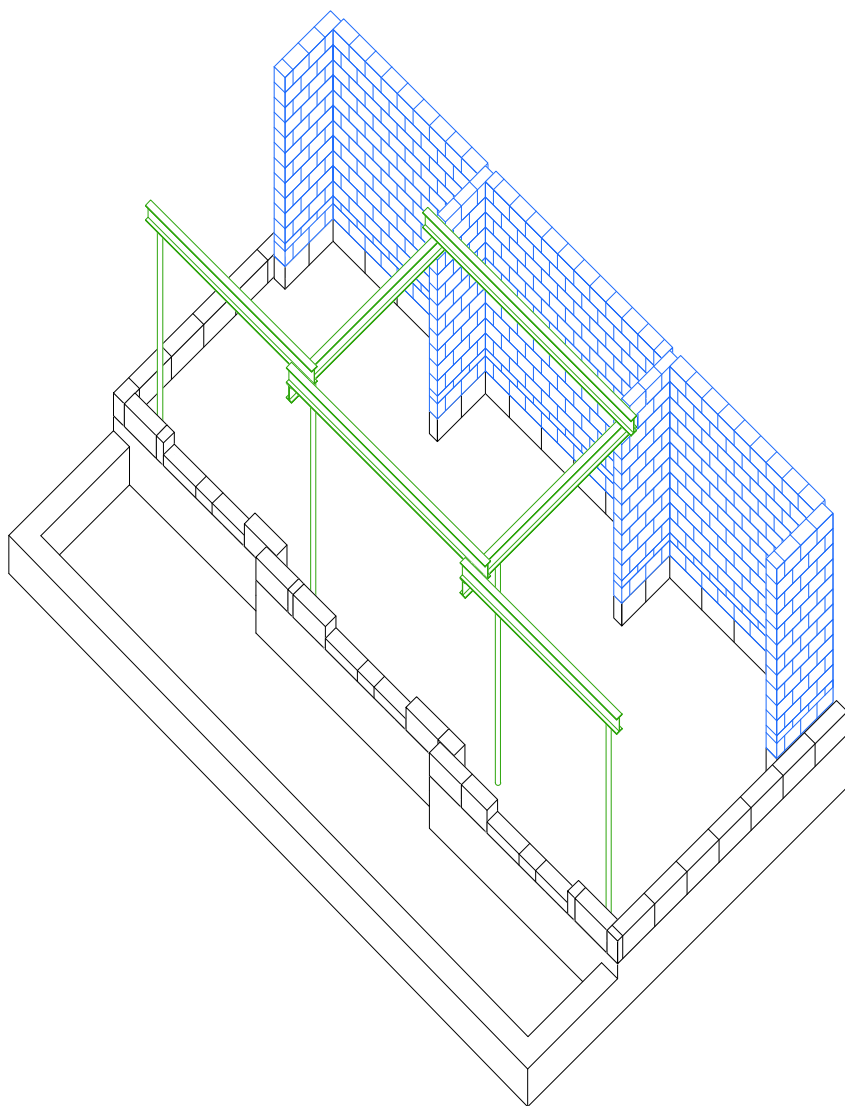

stone walls and steelwork

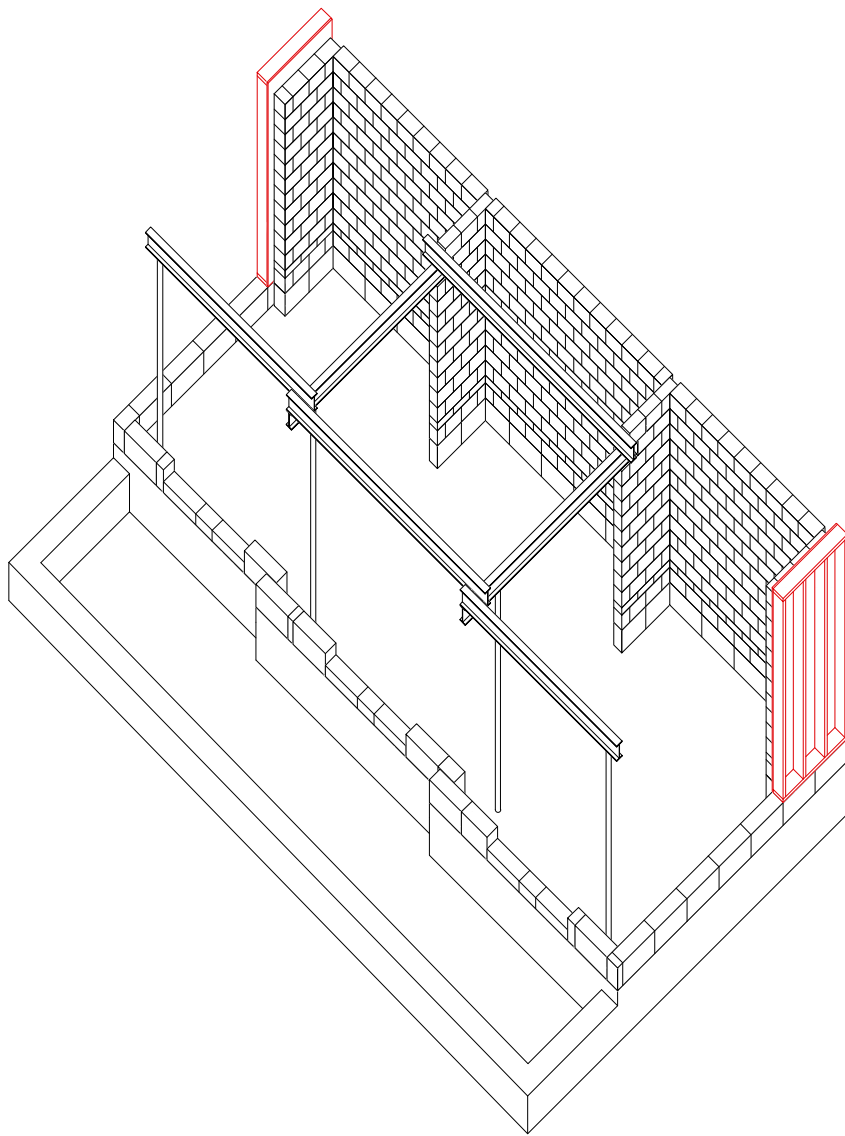

wood frames (1 of 3)

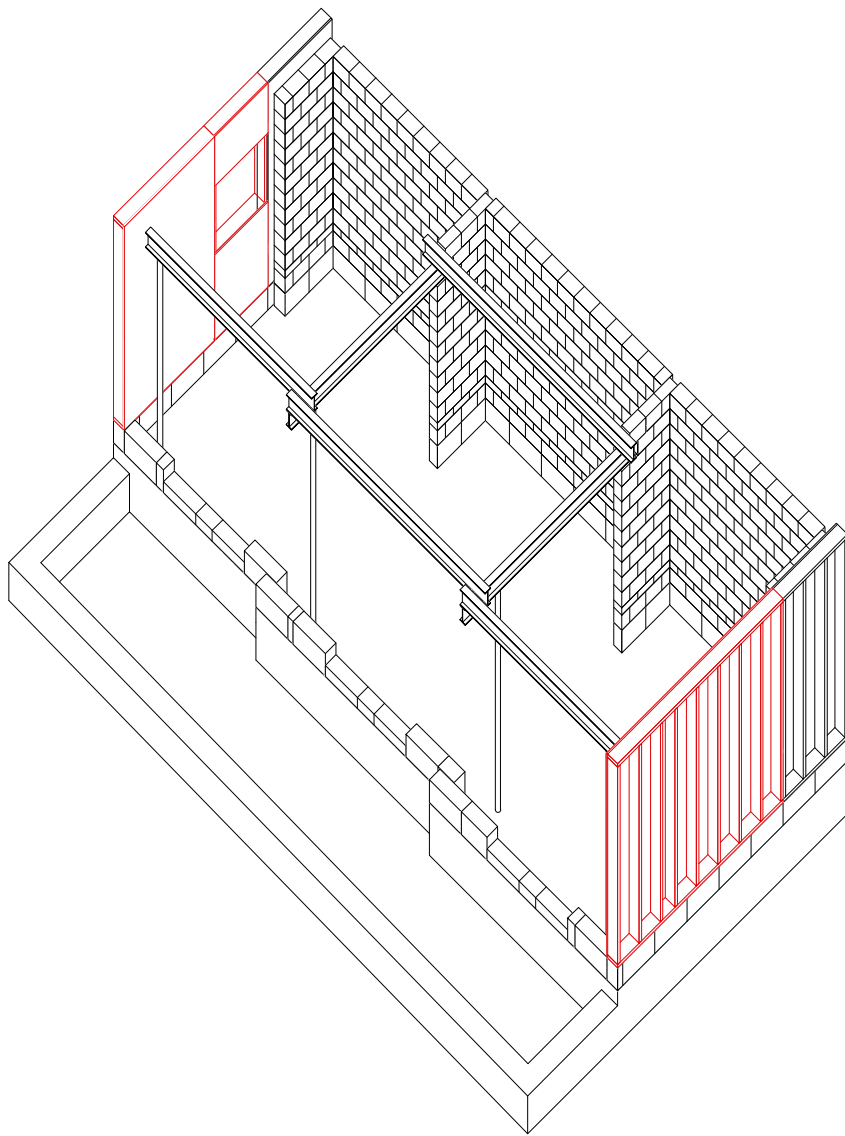

wood frames (2 of 3)

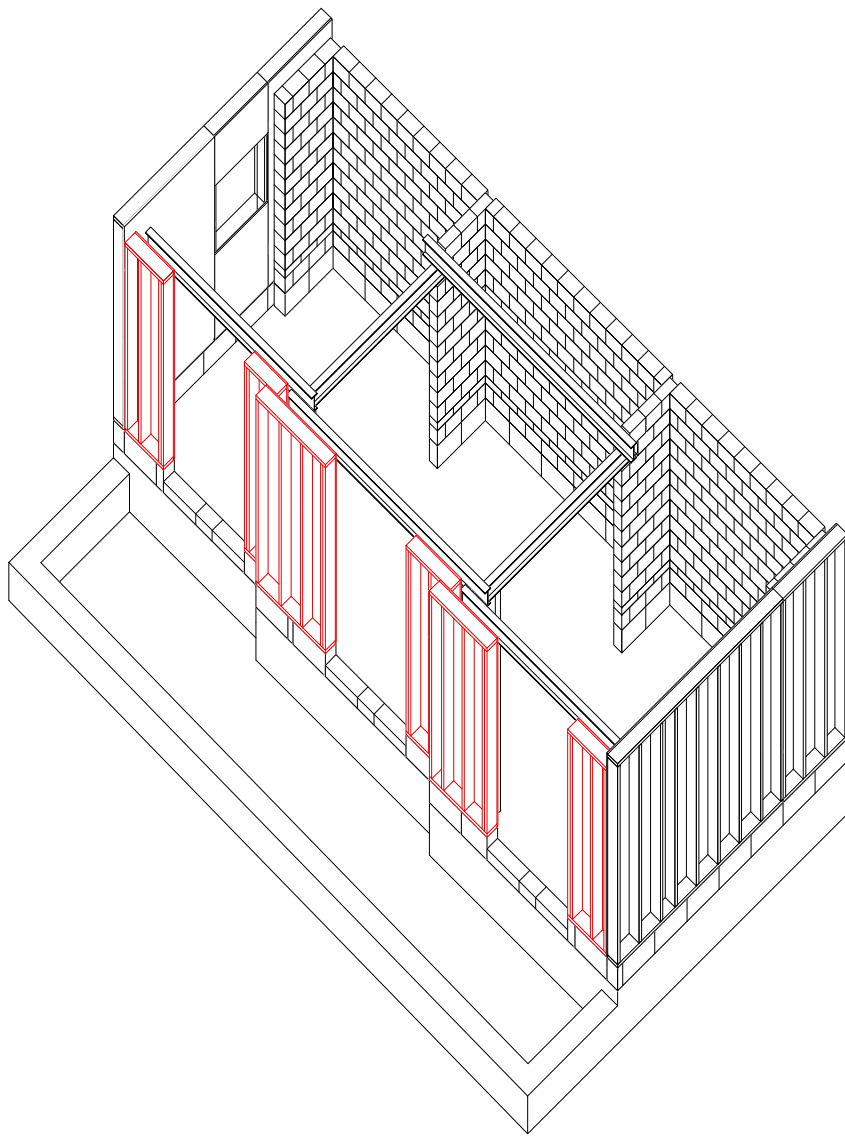

wood frames (3 of 3)



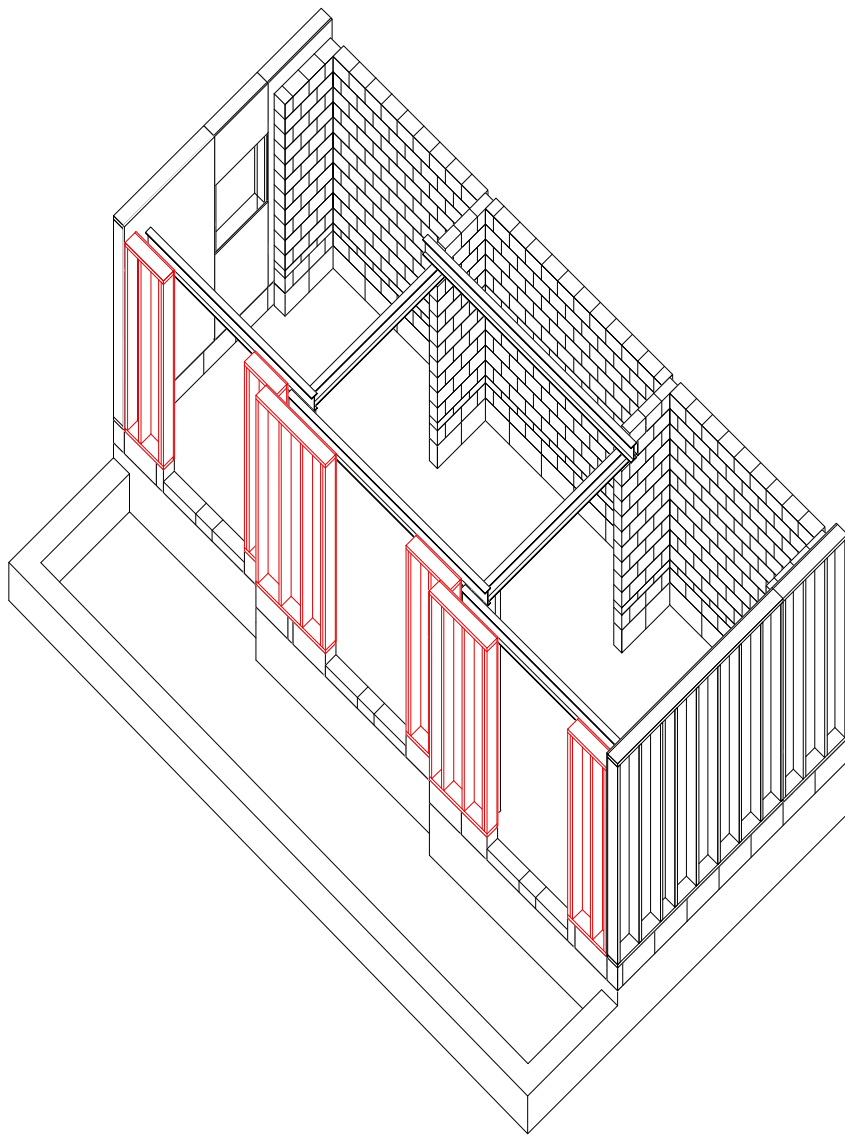

wood frames (3 of 3)

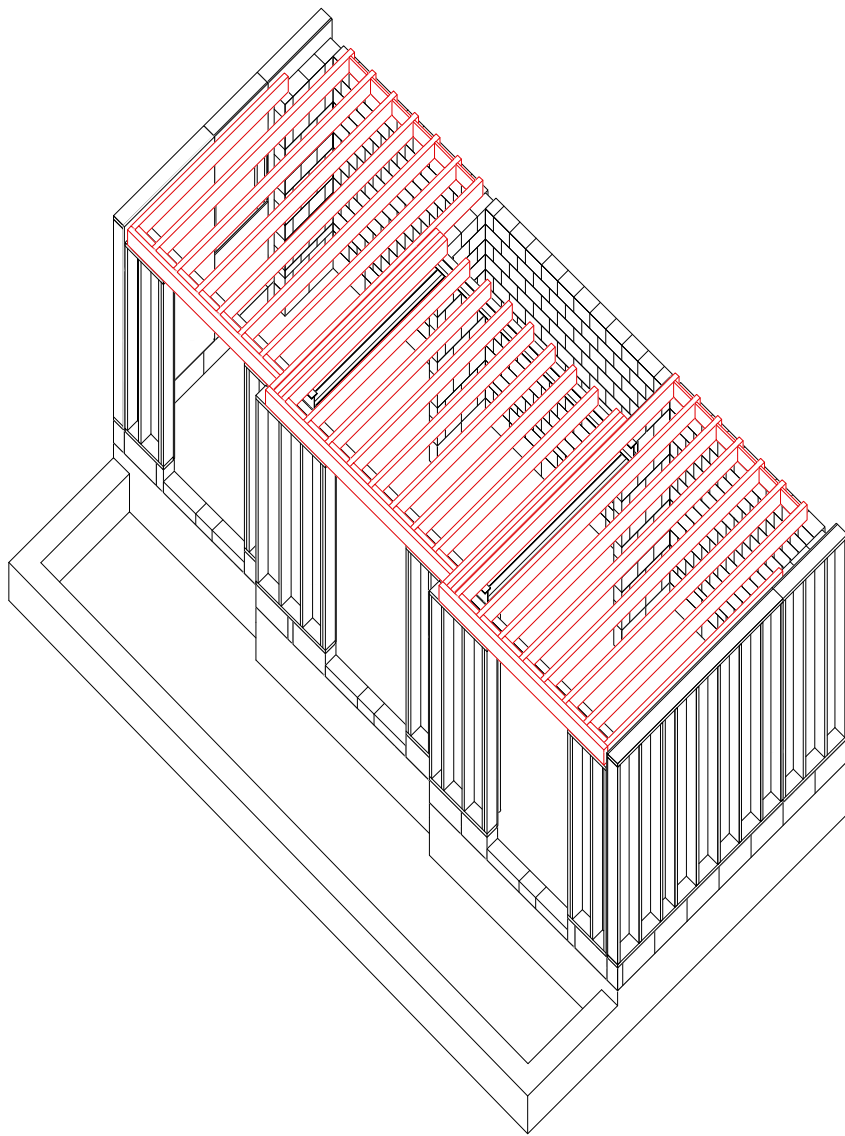

headers and joists

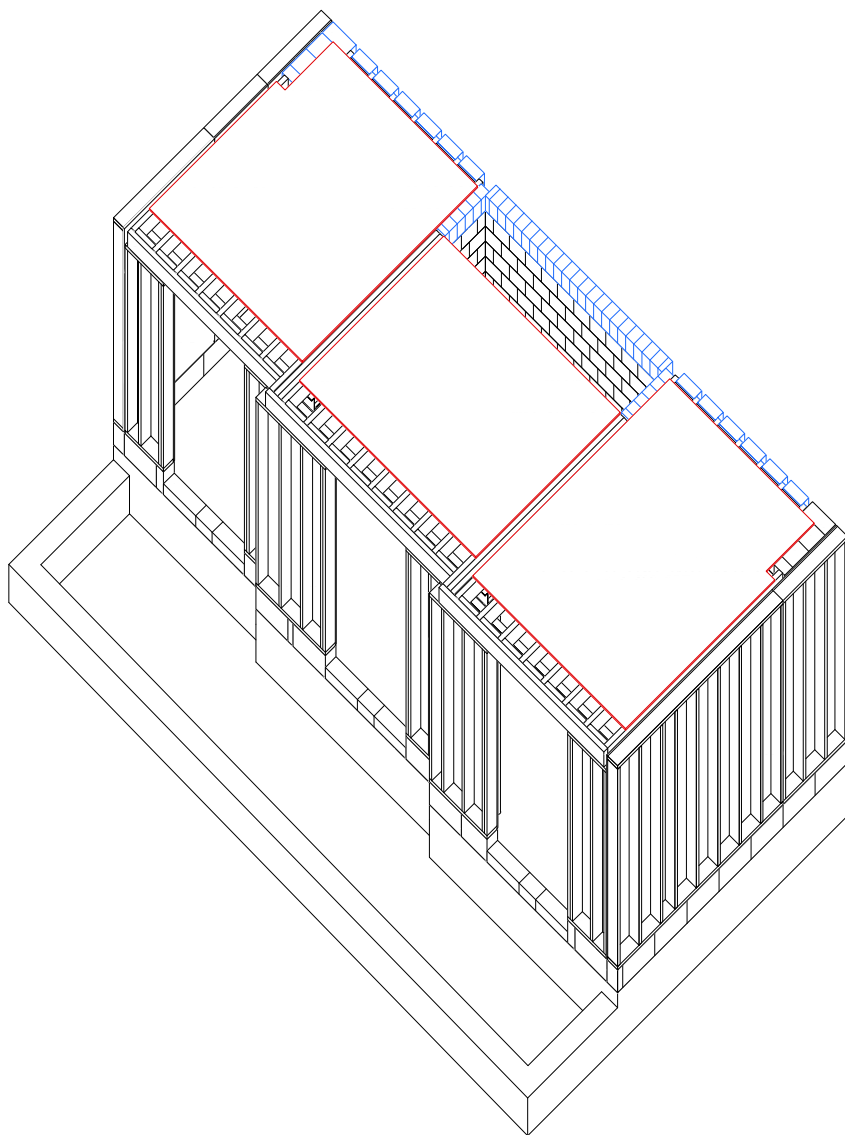

temporary floor covering and first row of stones

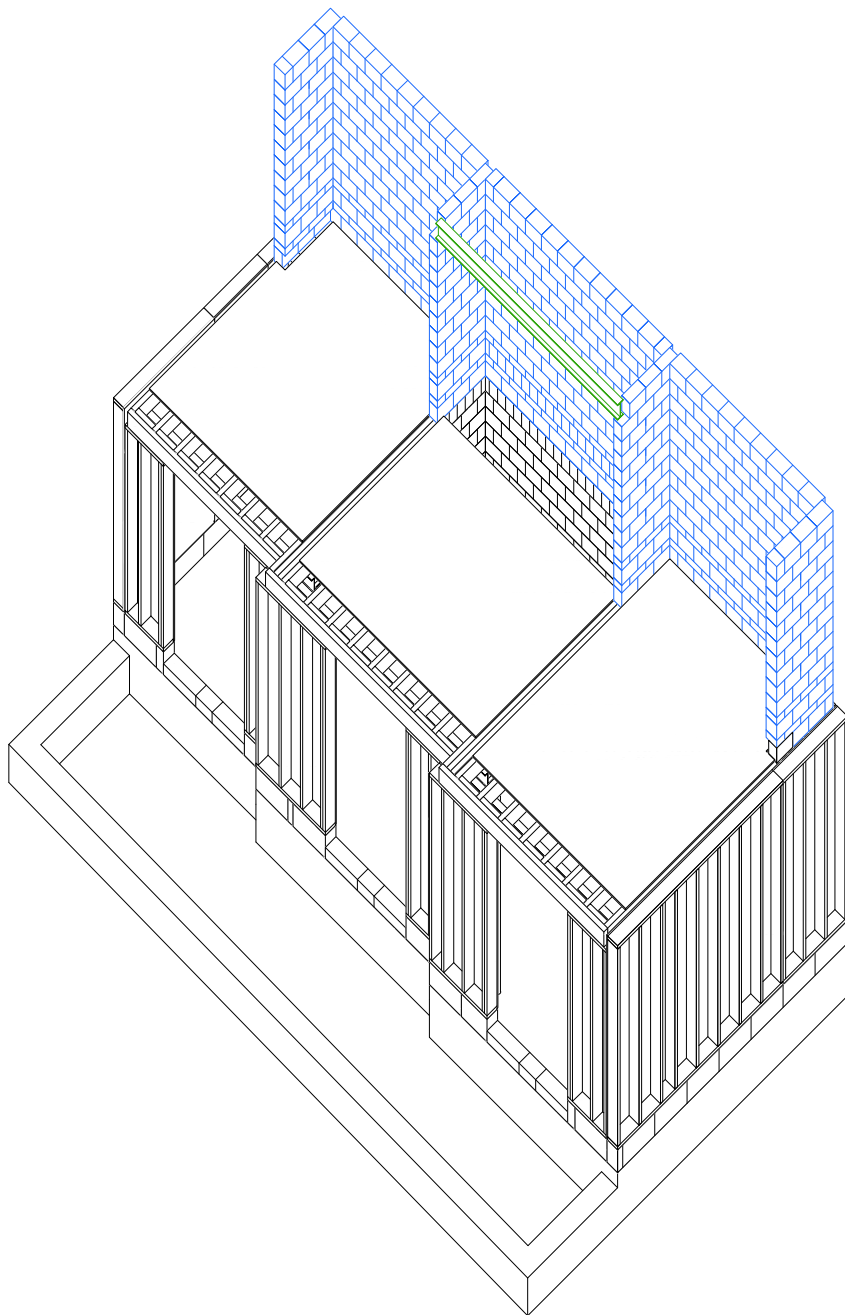

stone walls and steel beam

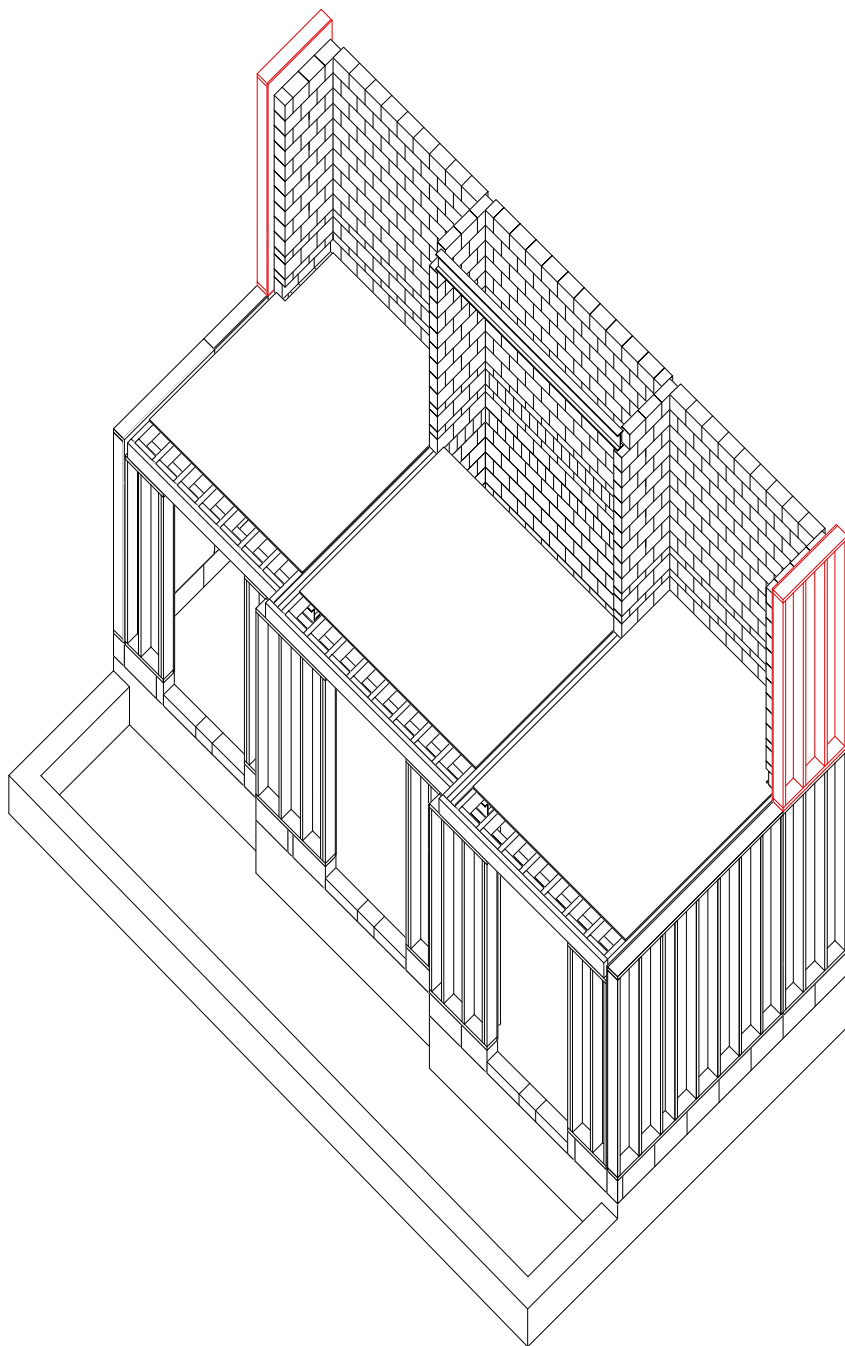

wood frames (1 of 4)

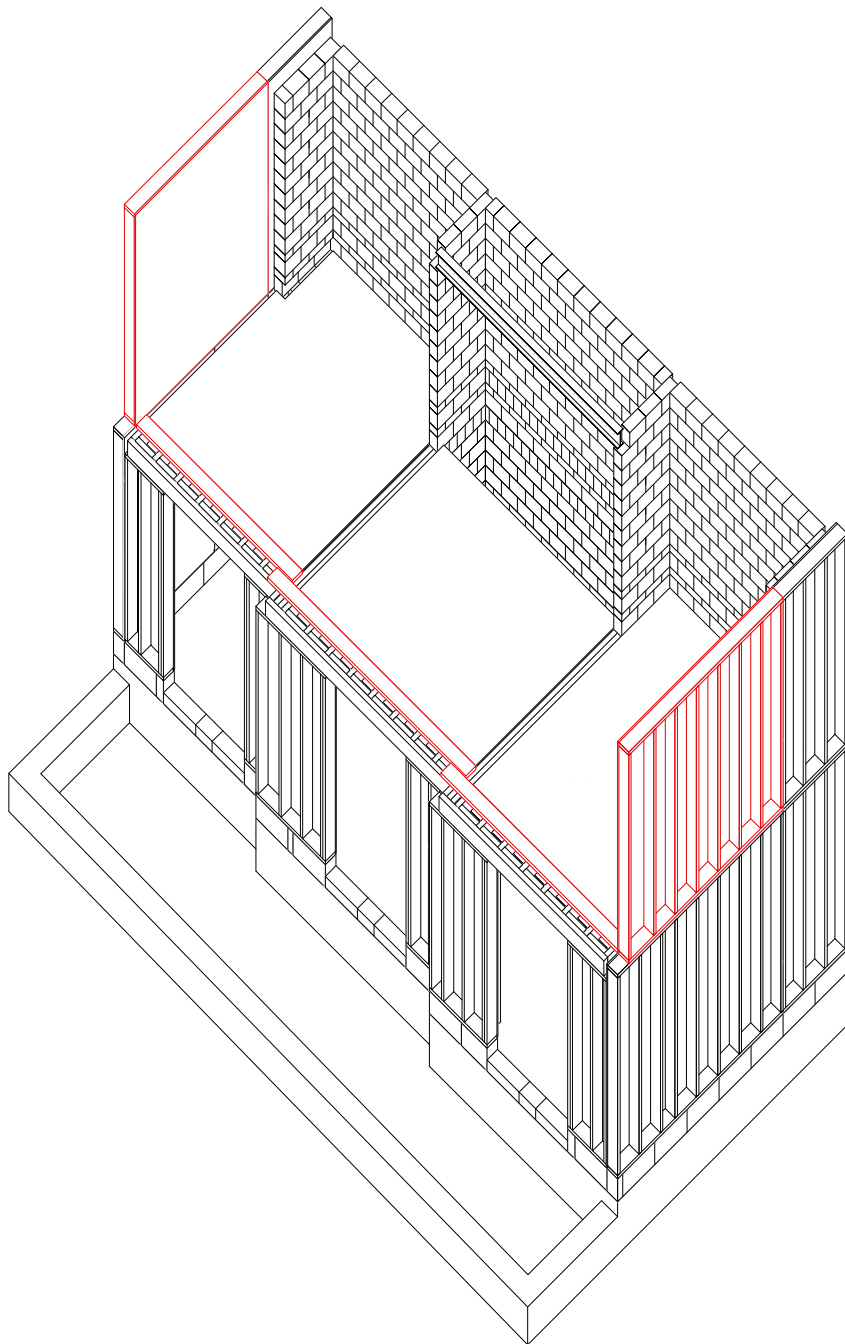

wood frames (2 of 4)

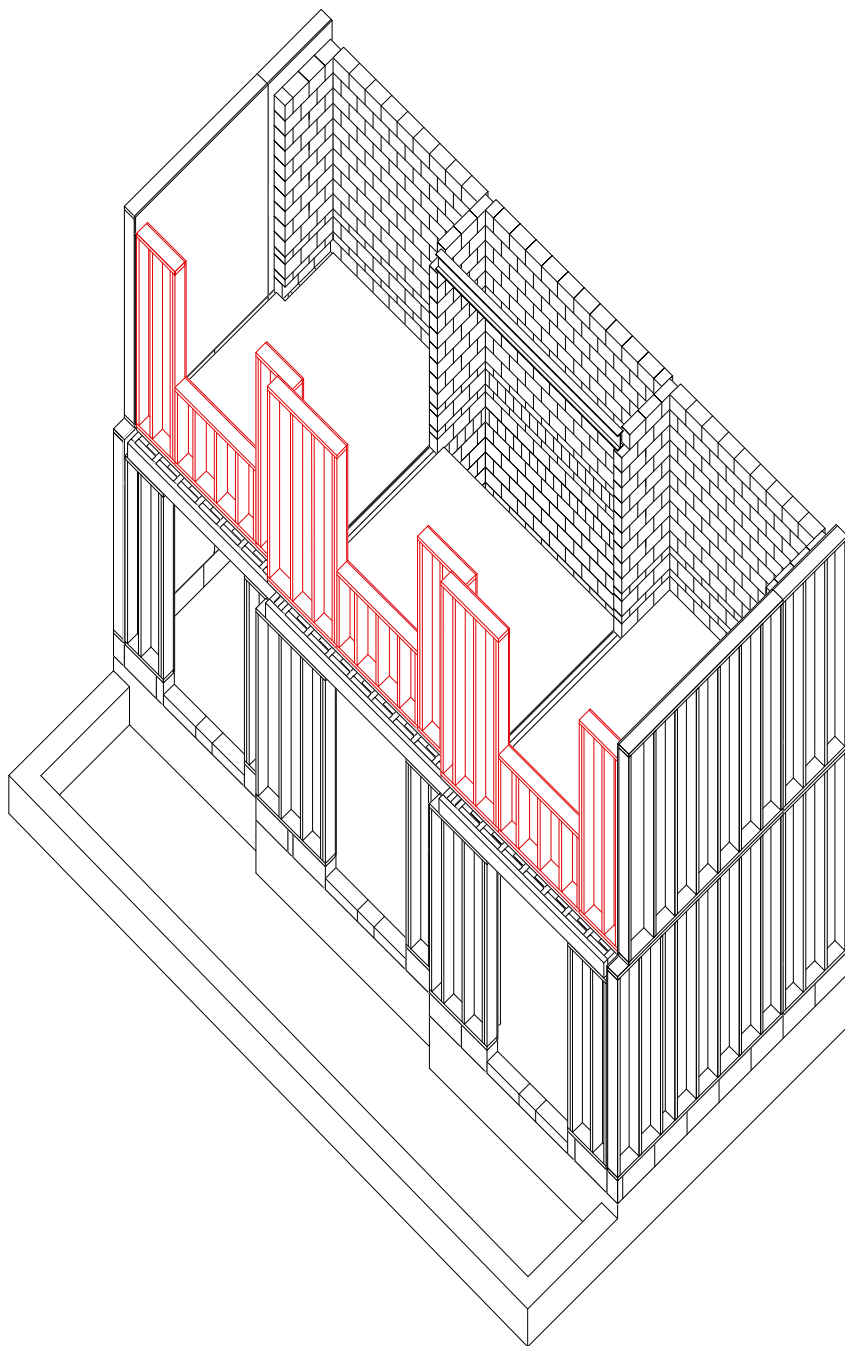

wood frames (3 of 4)

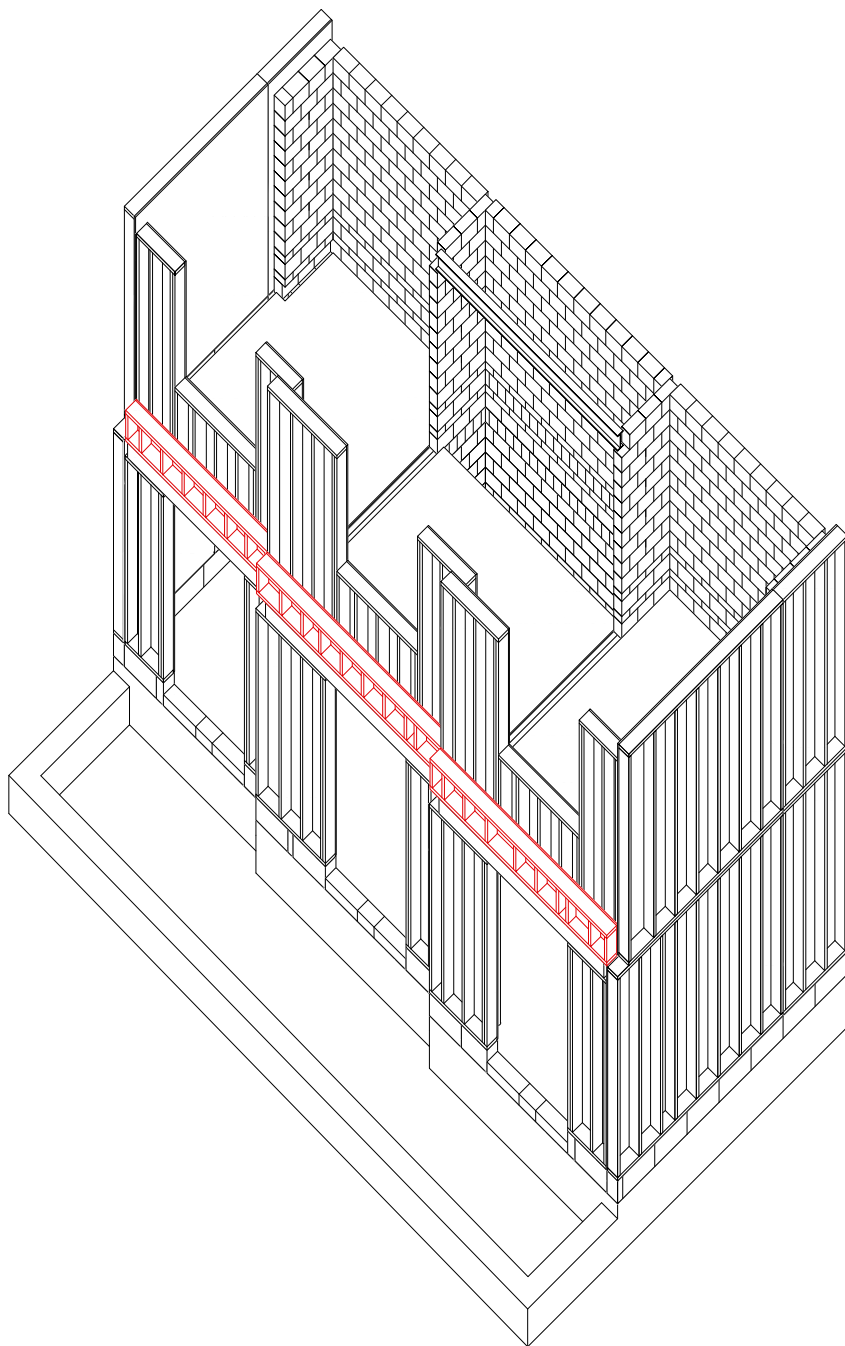

wood frames (4 of 4)



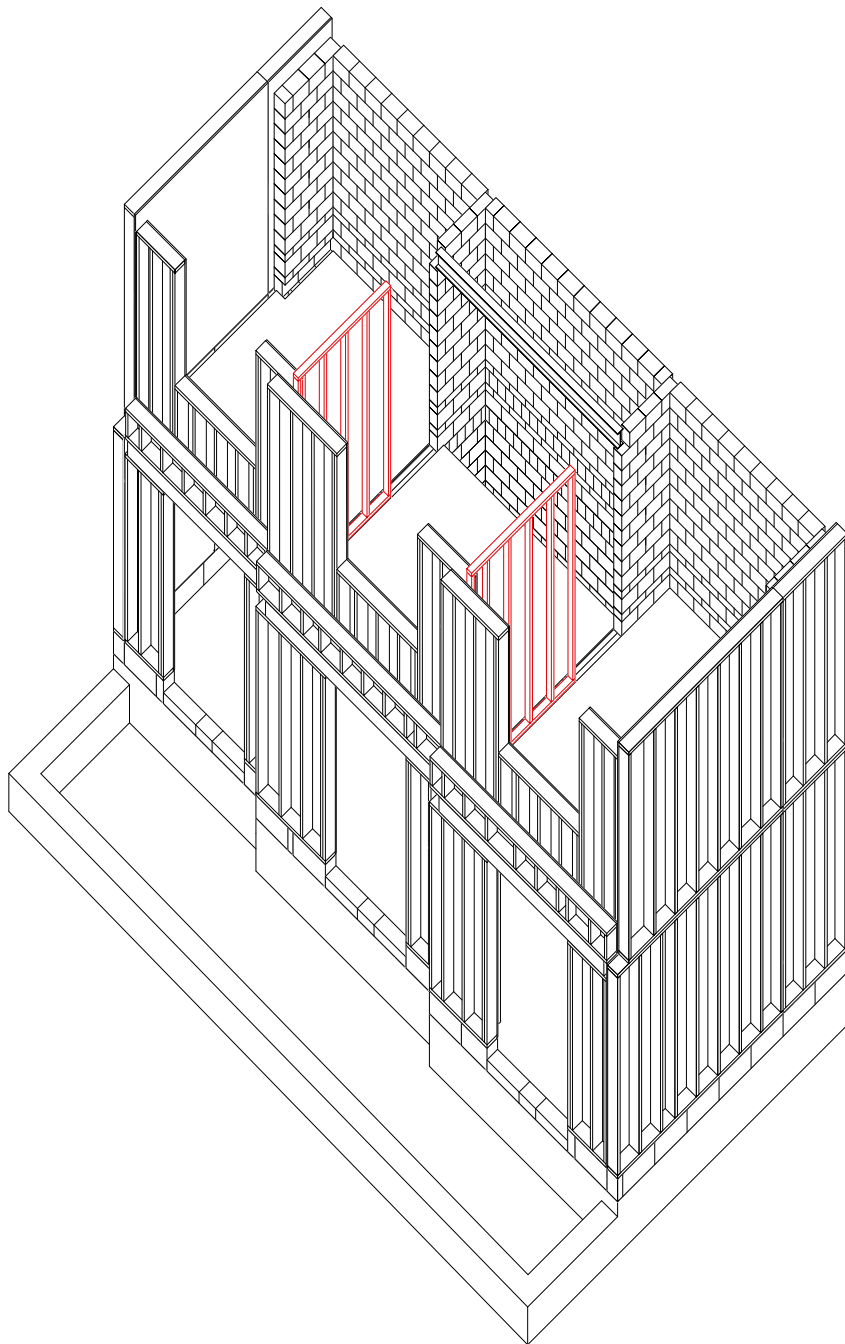

primary interior wall frames

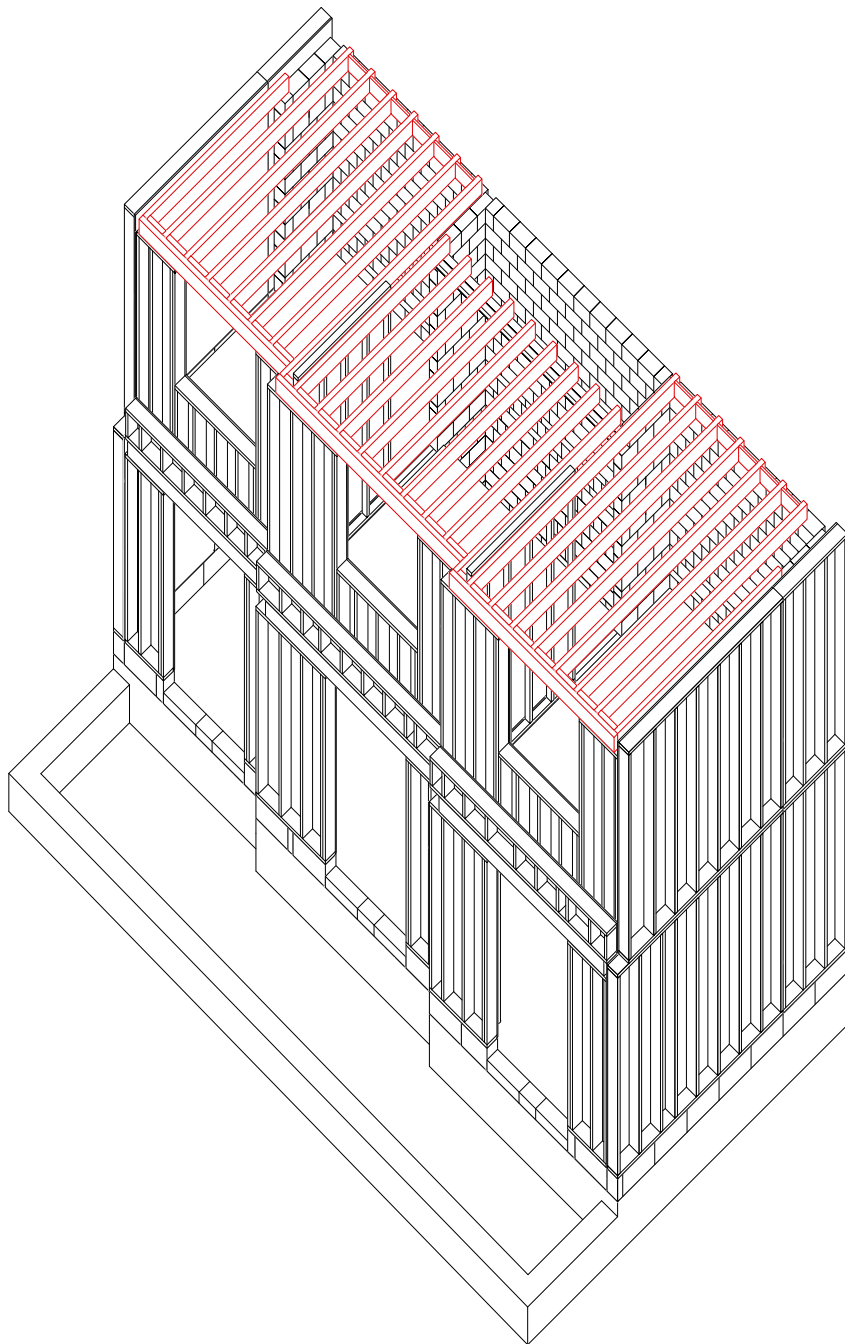

headers and joists

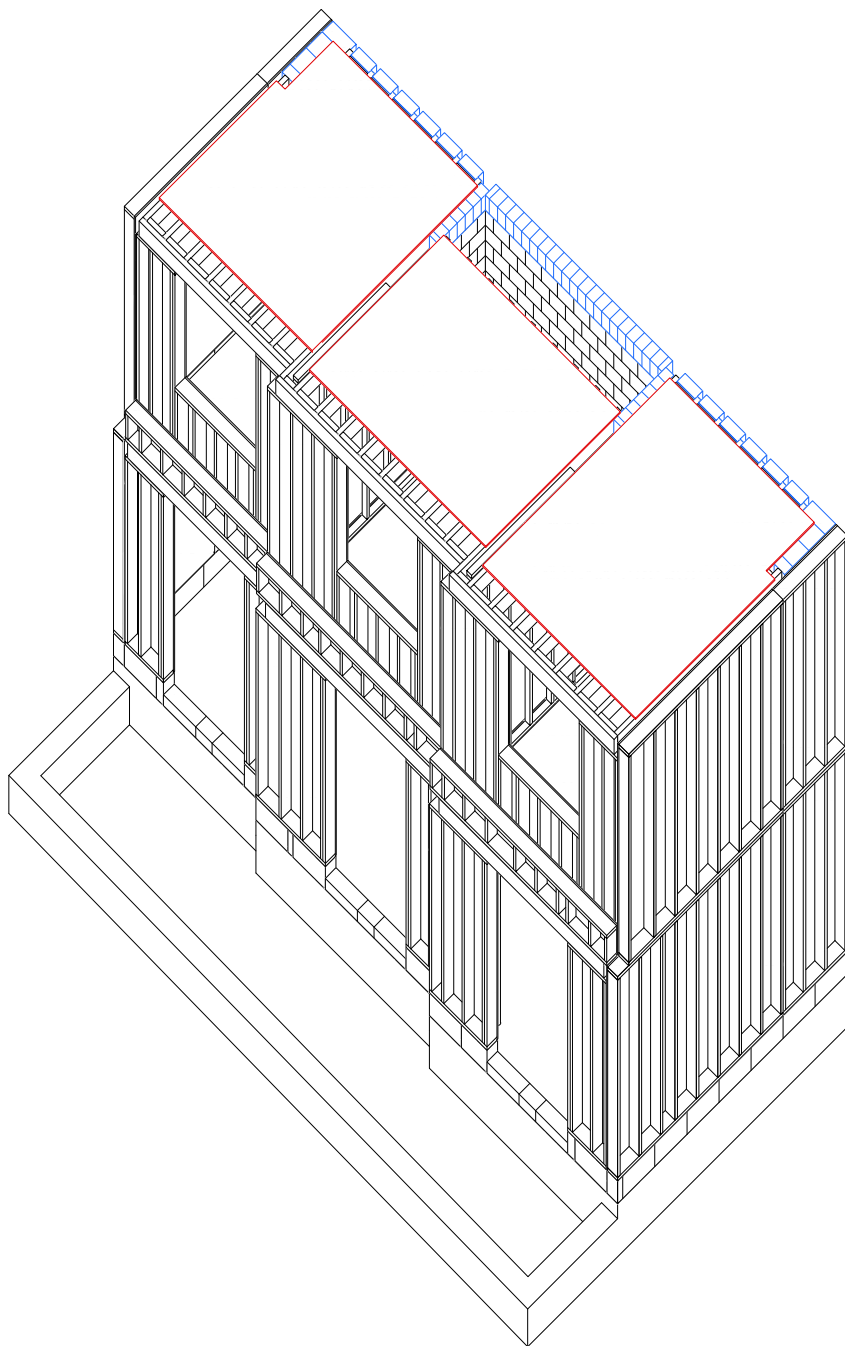

temporary floor covering and first row of stones

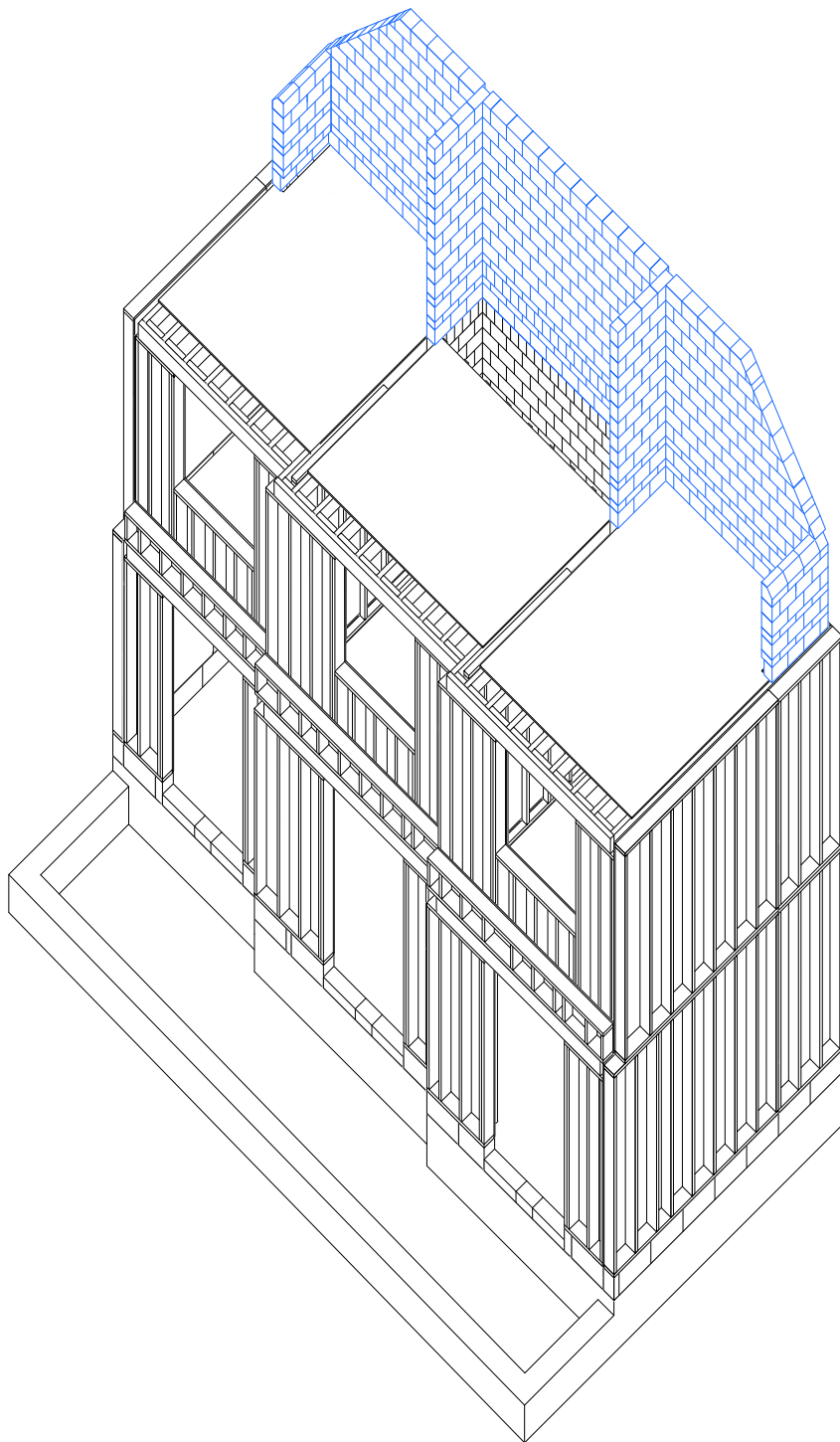

stone walls

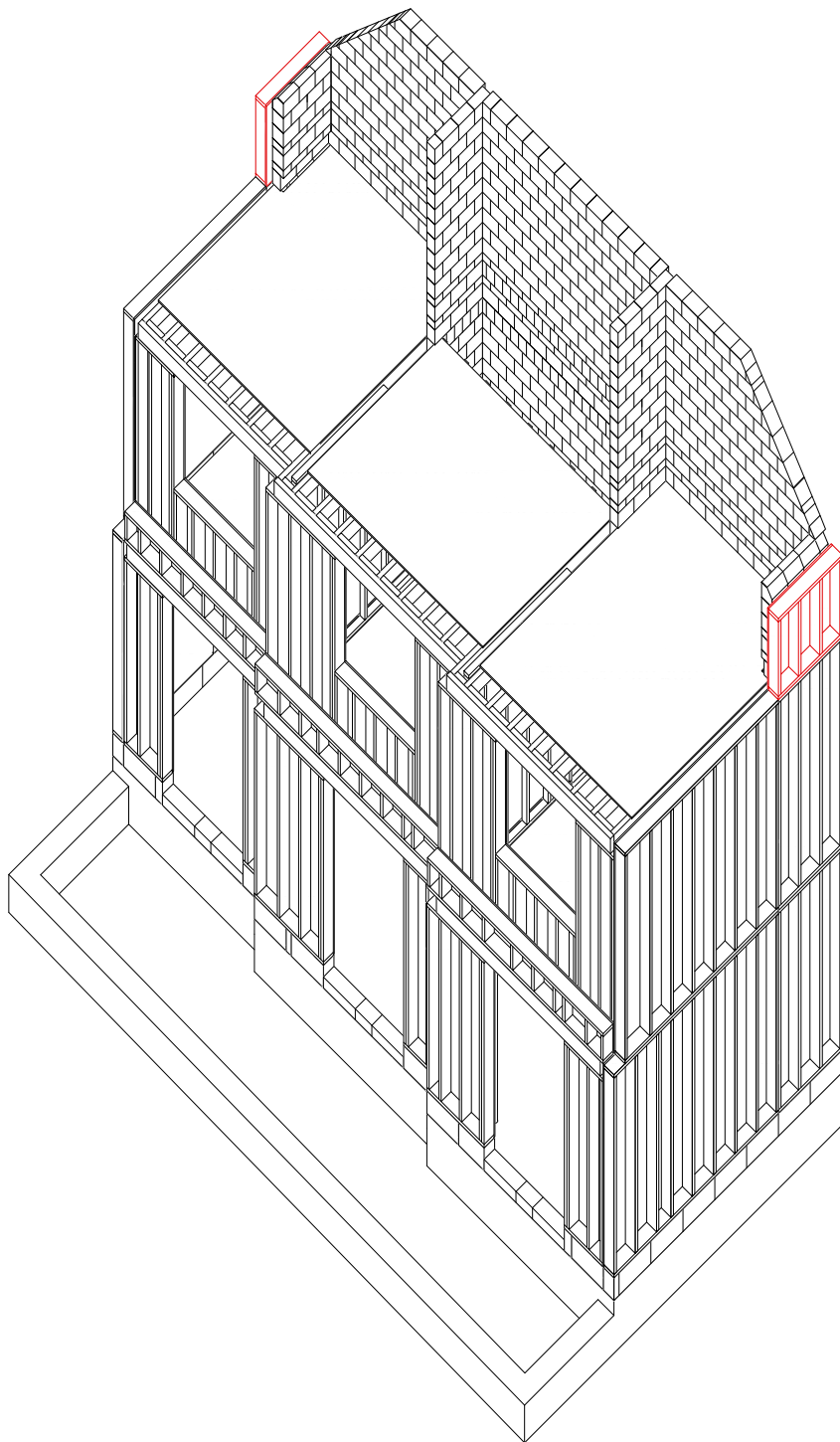

wood frames (1 of 4)

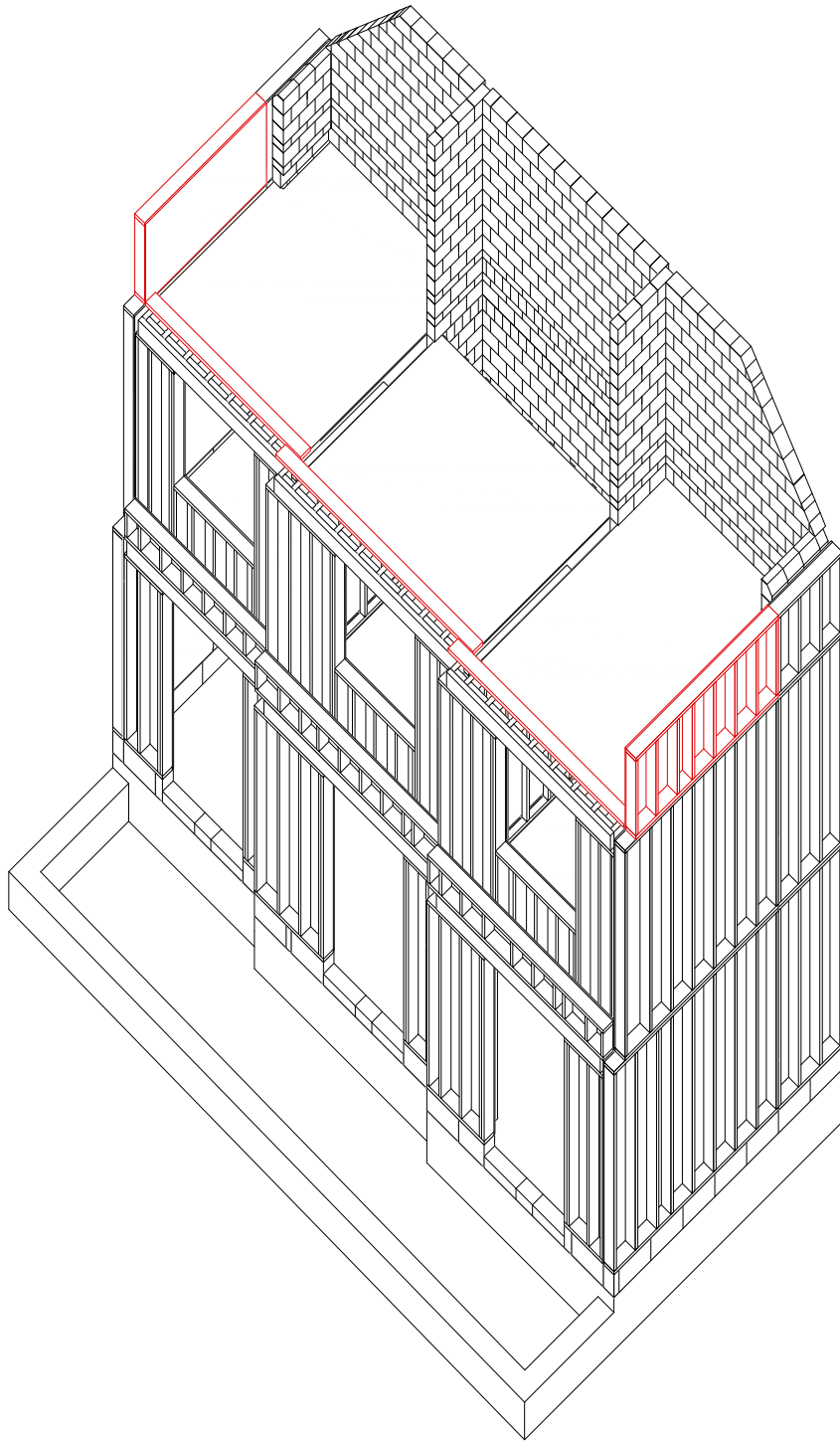

wood frames (2 of 4)

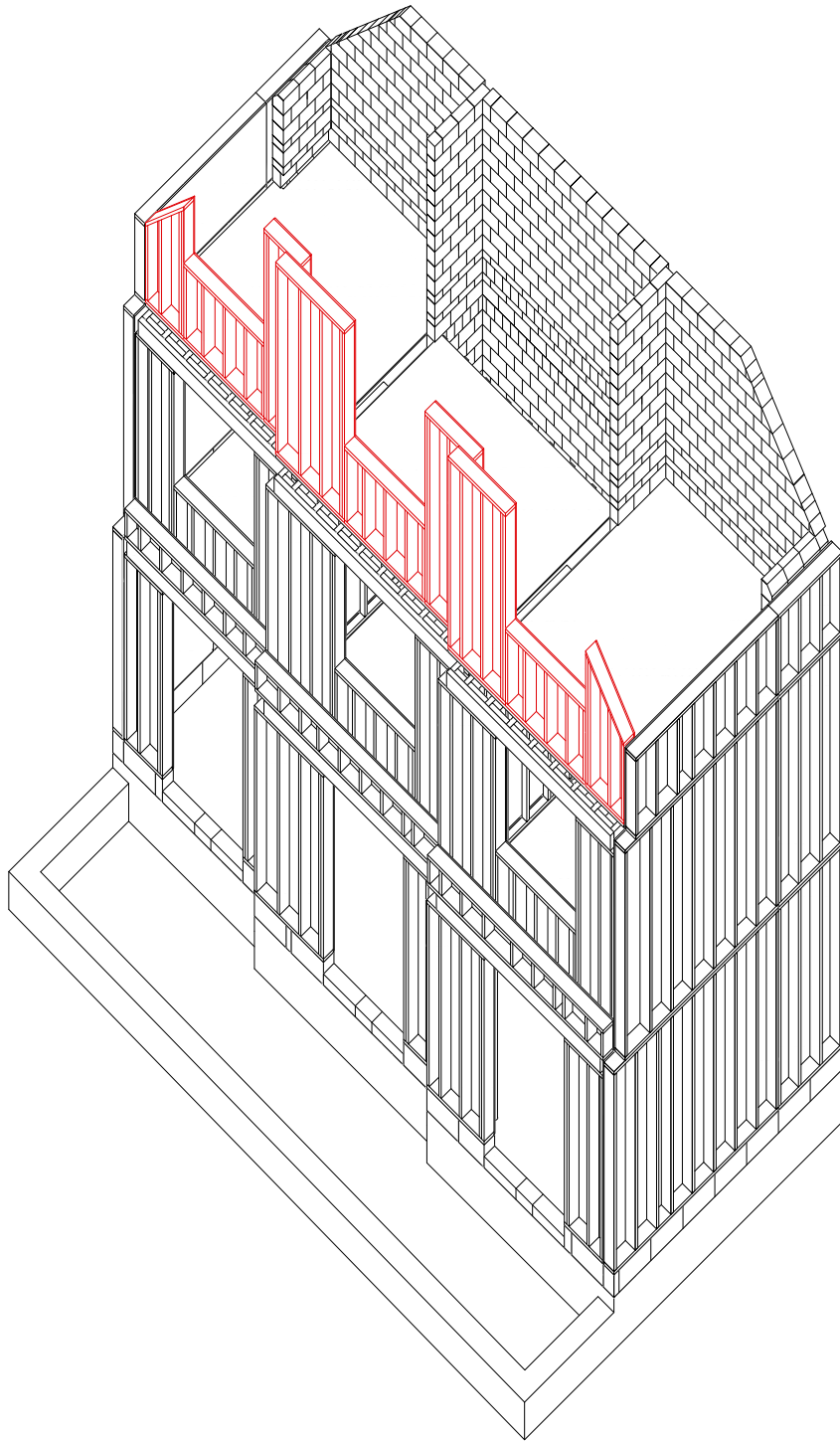

wood frames (3 of 4)

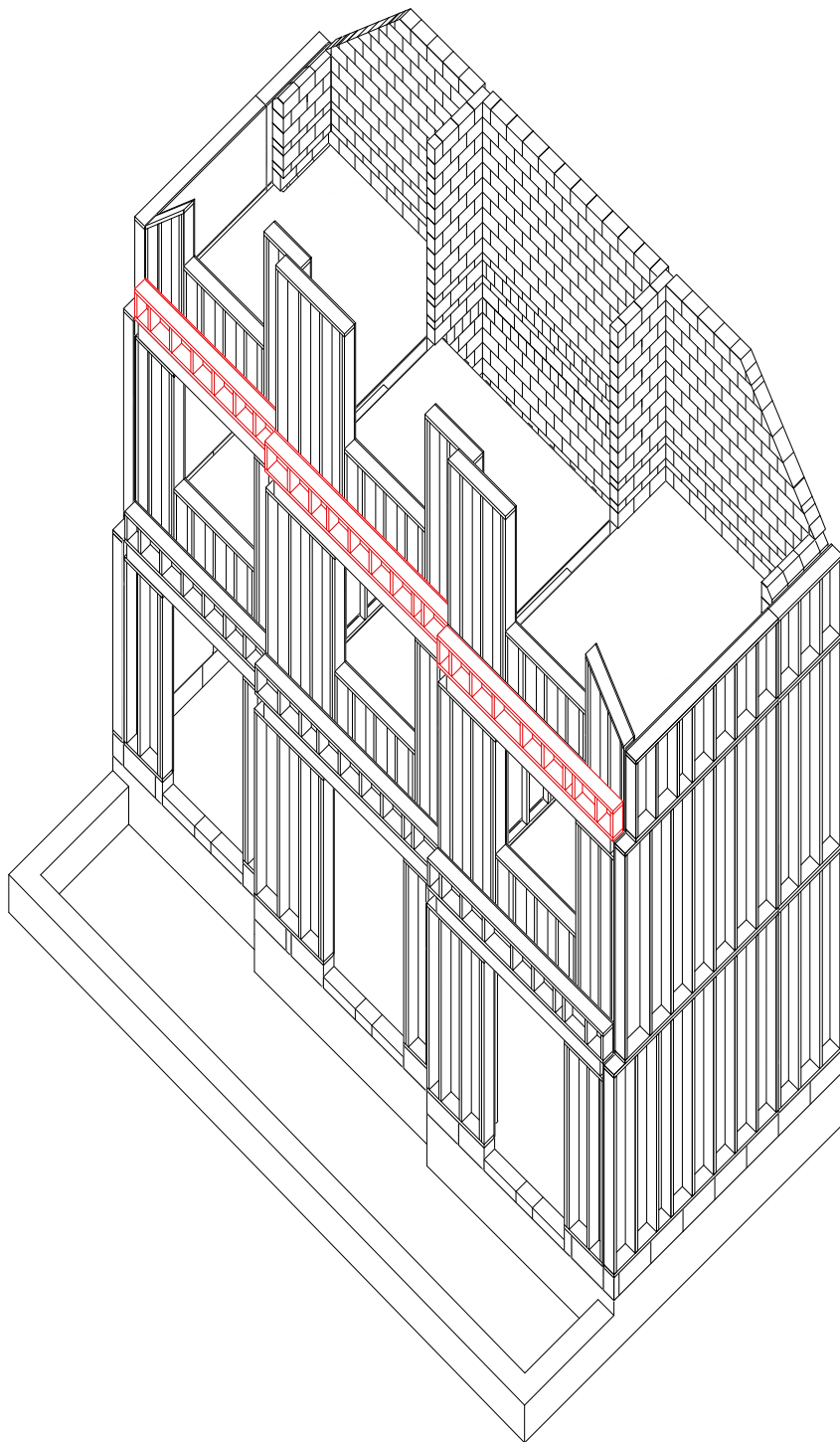

wood frames (4 of 4)



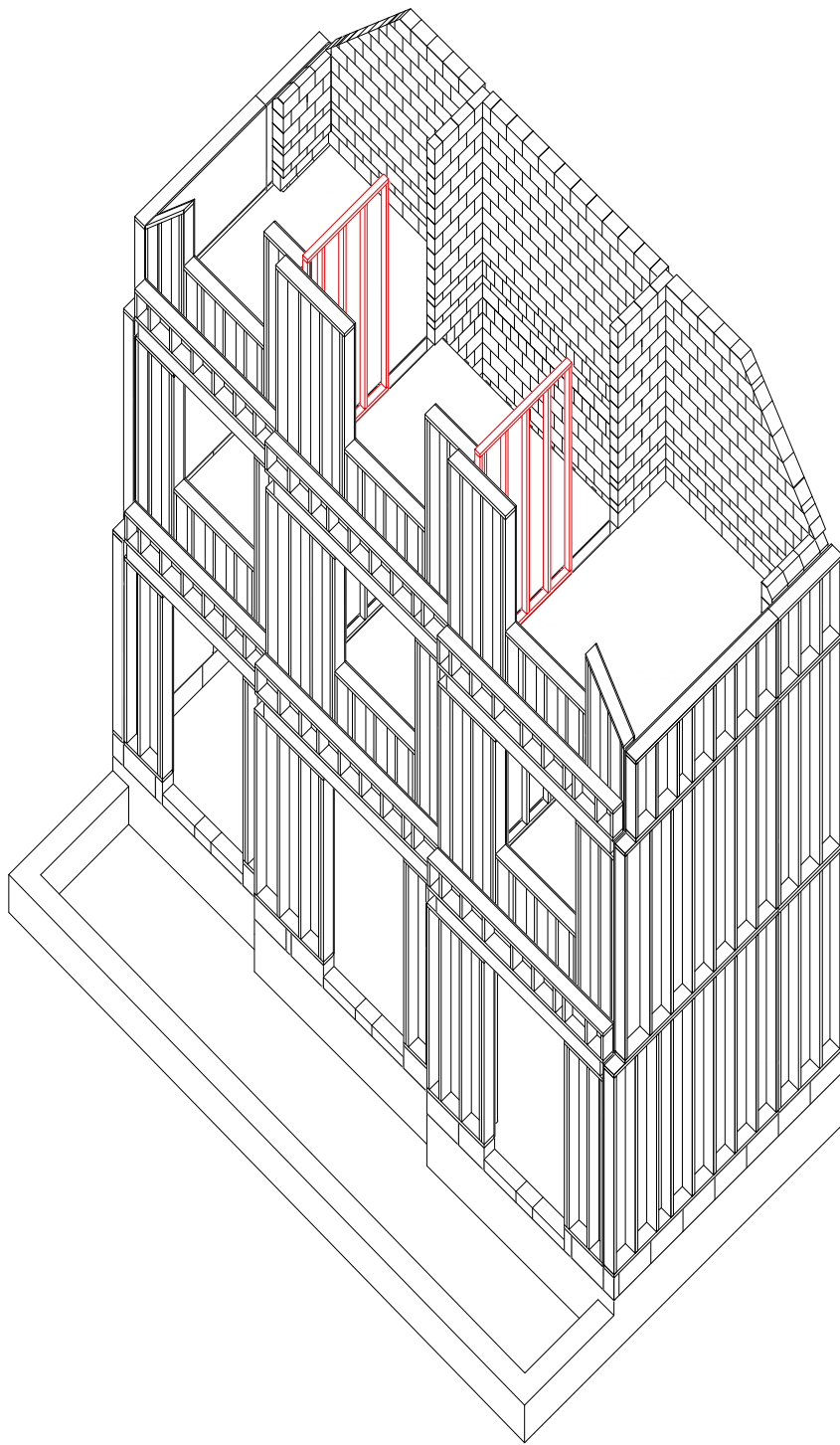

interior wall frames

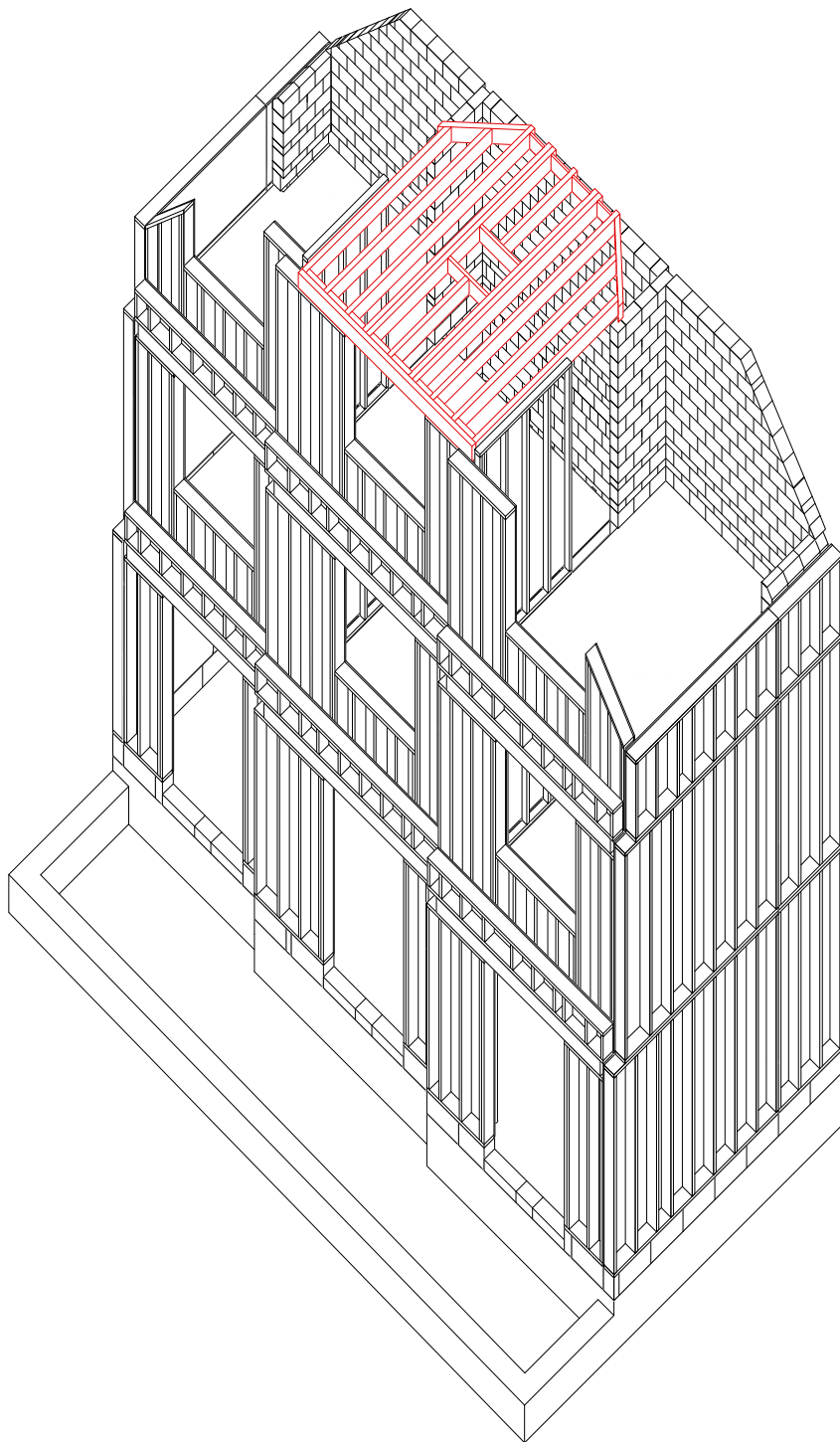

headers and floor joists

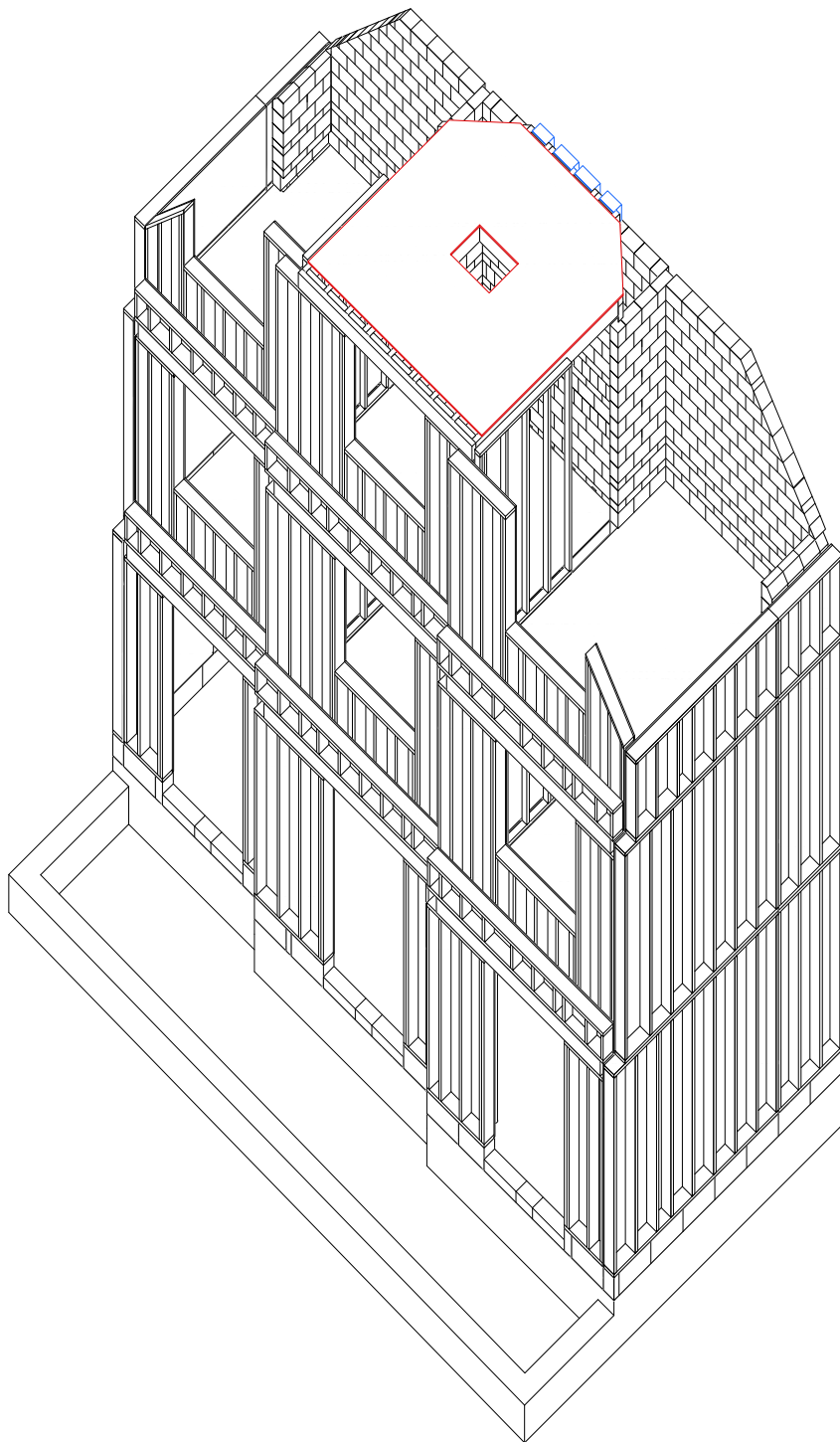

temporary floor covering and first row of stones

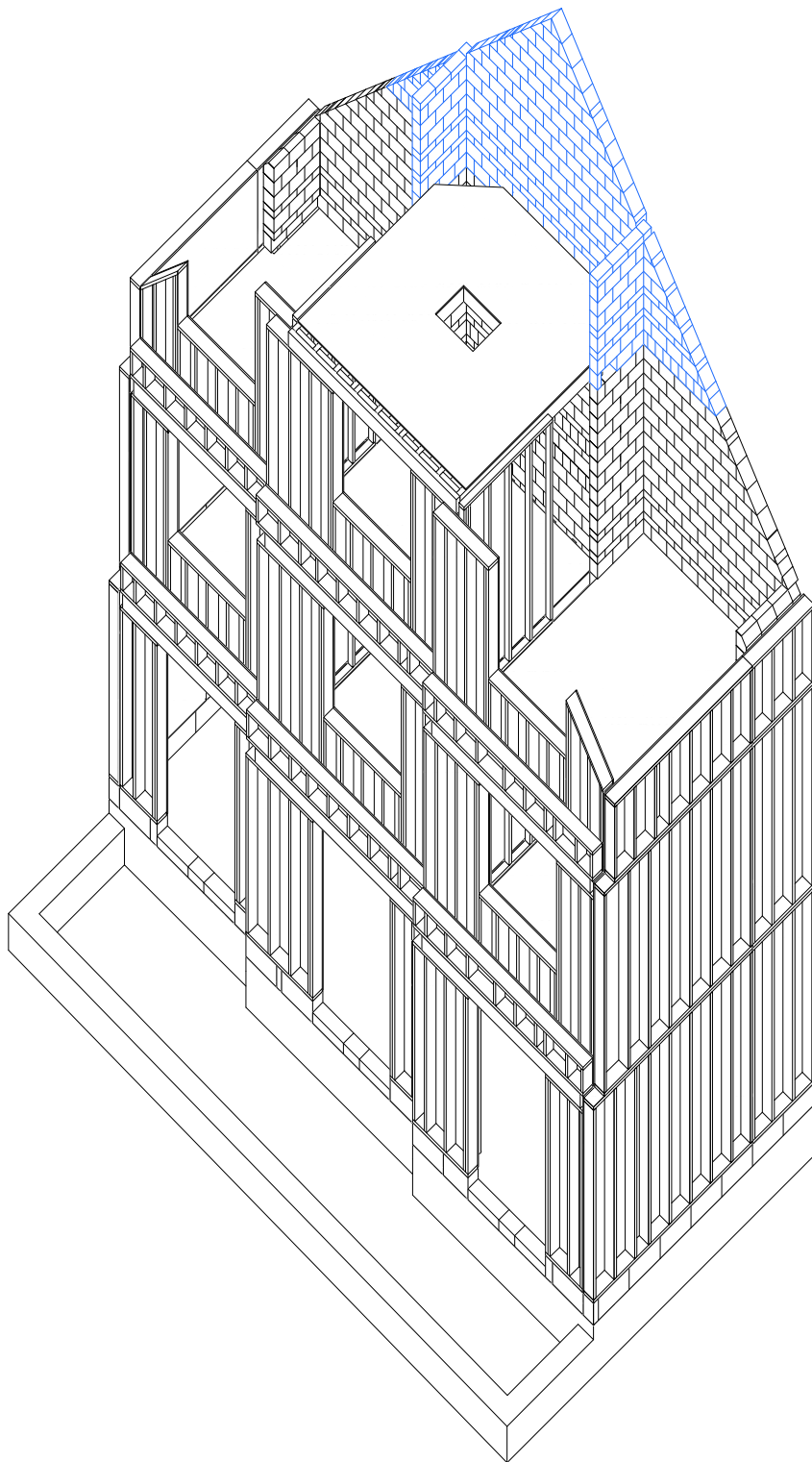

stone walls

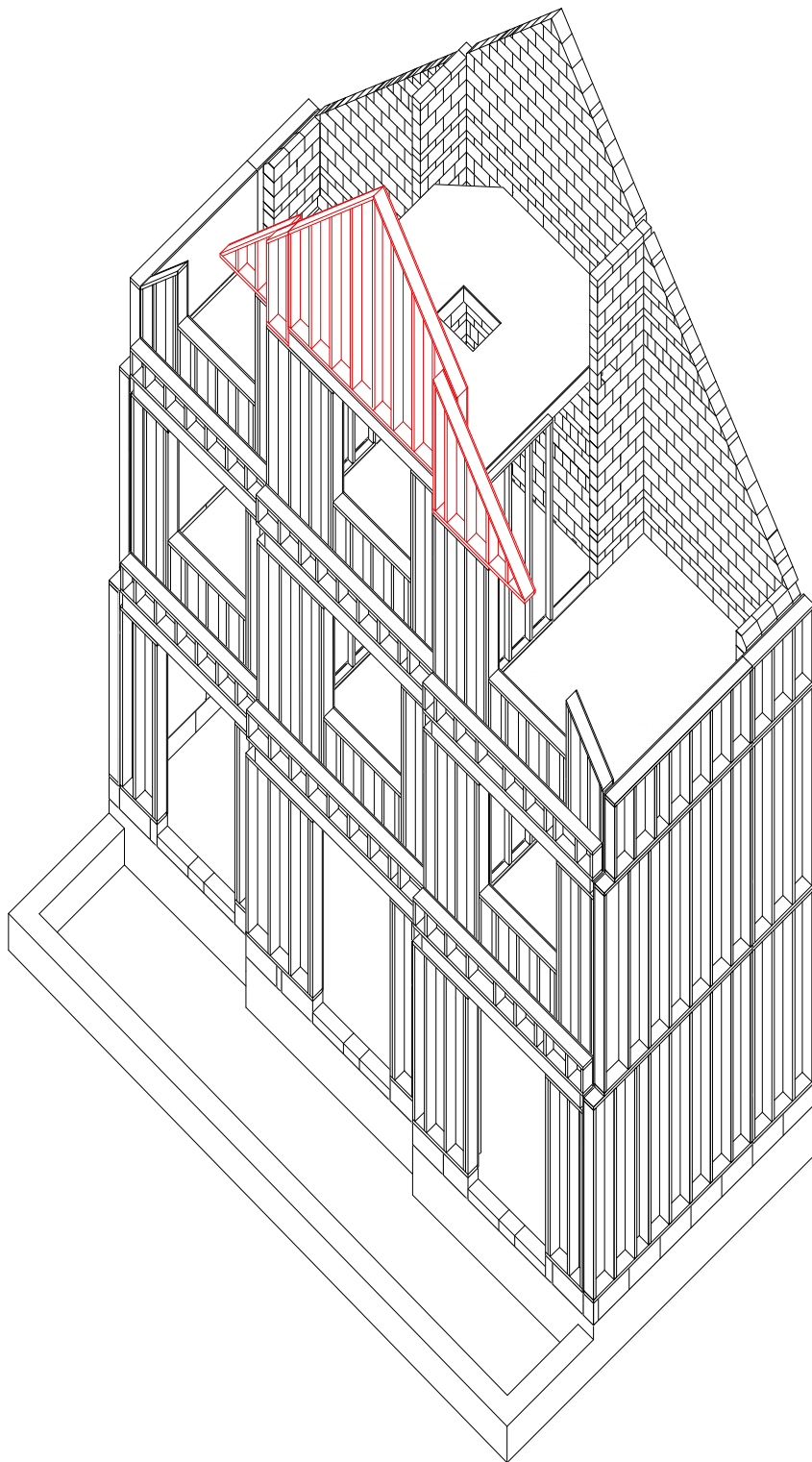

wood frames

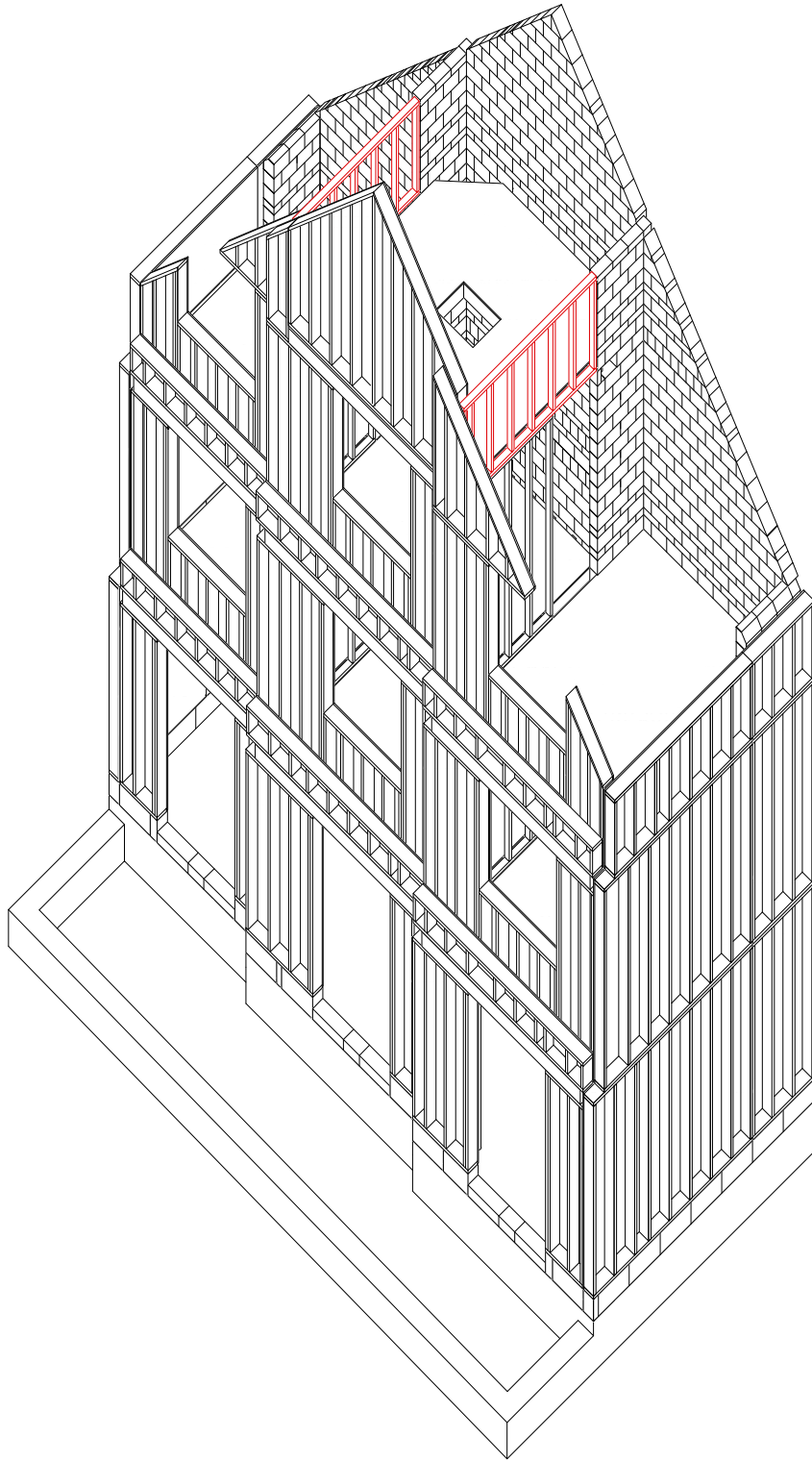

interior wall frames

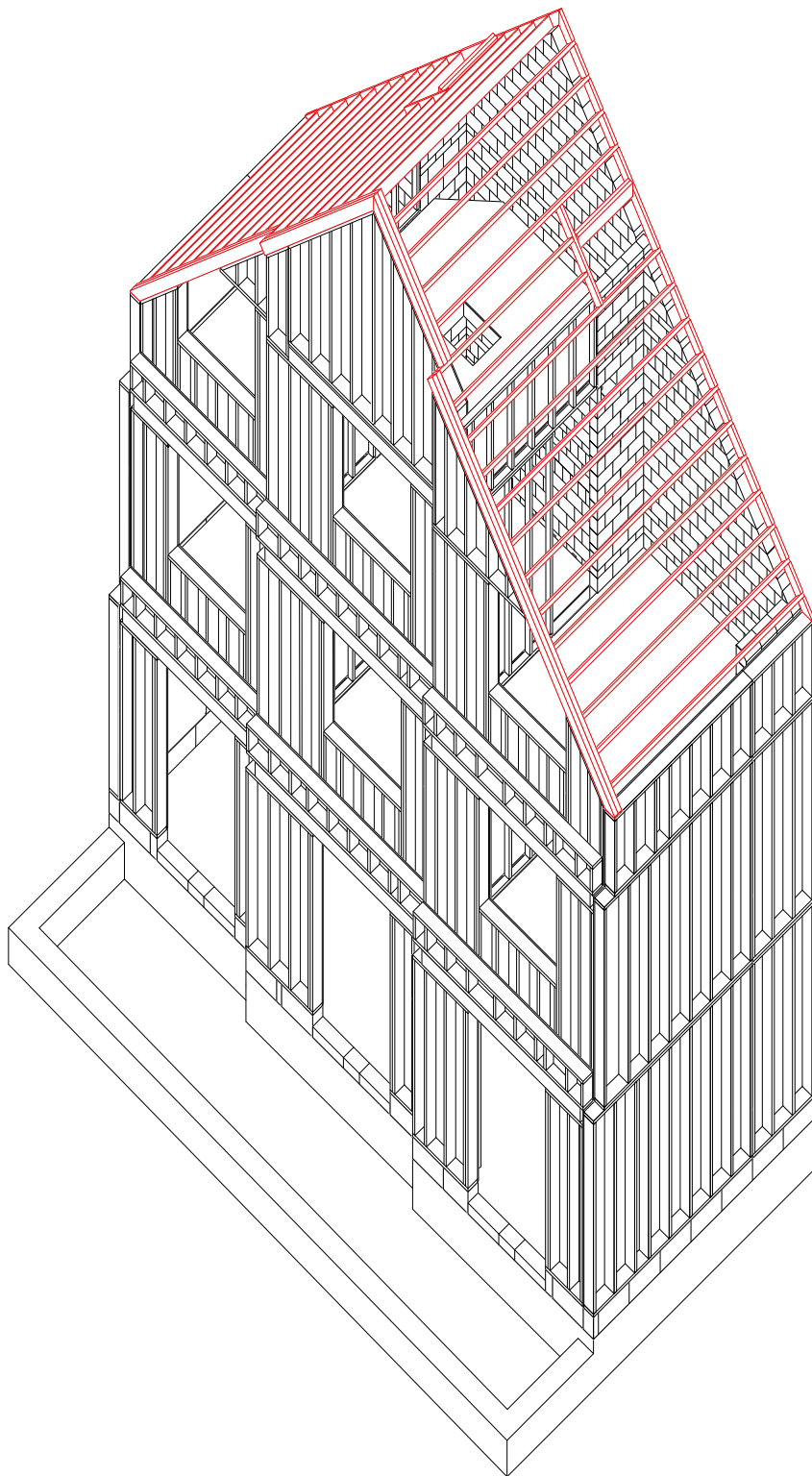

roof headers and joists

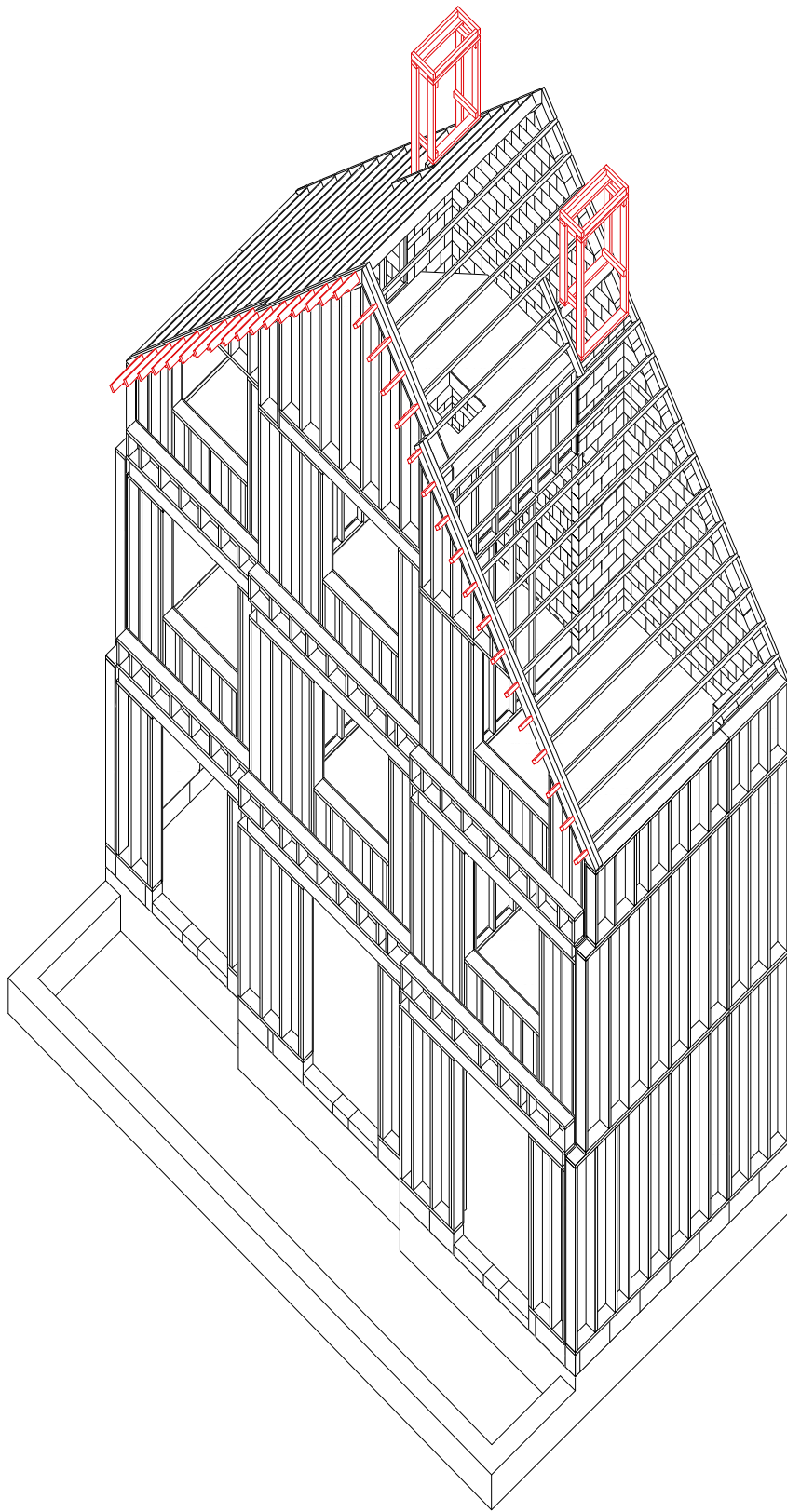

chimney frames and soffit joists



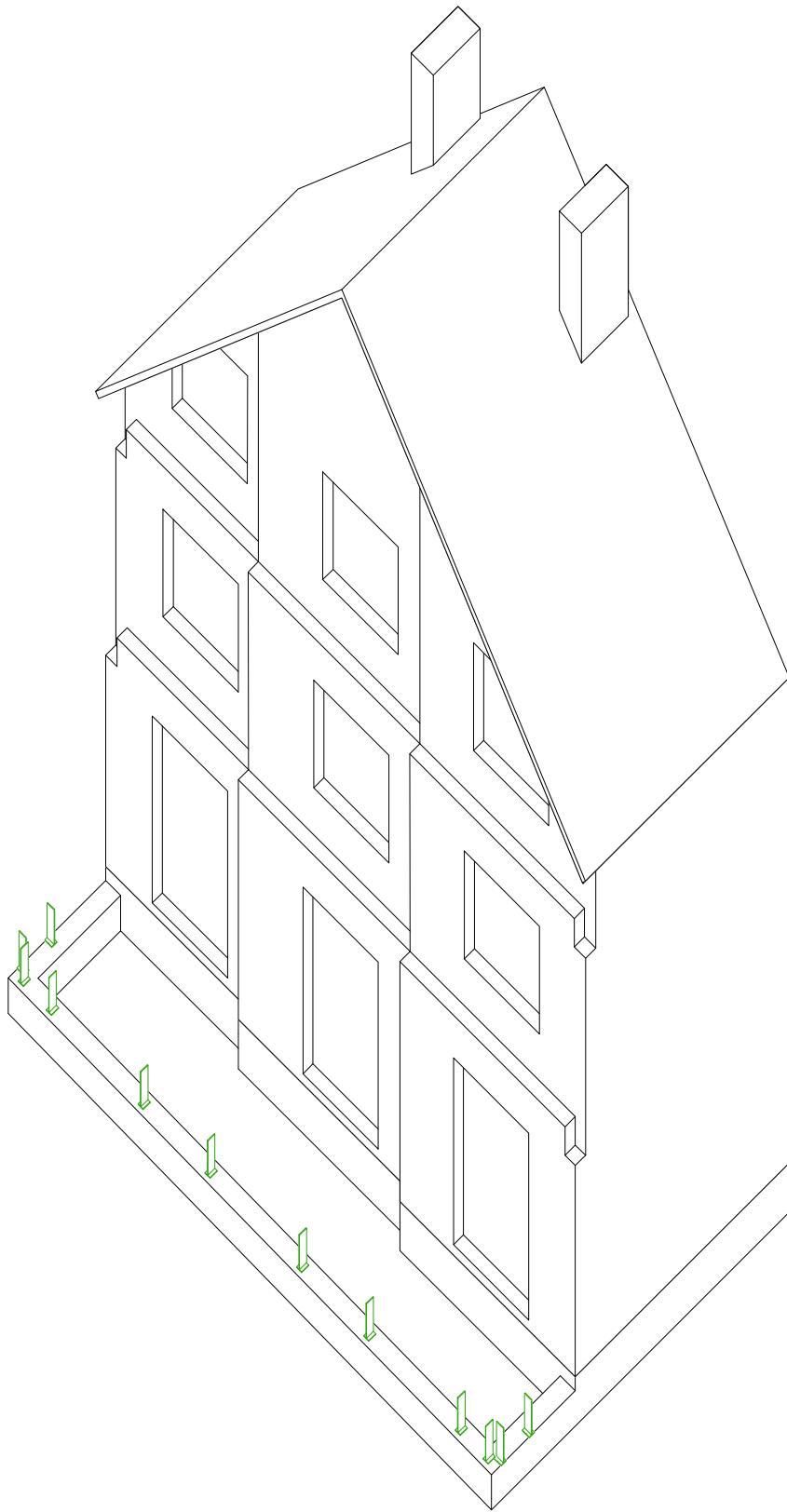

type-T steel post anchors

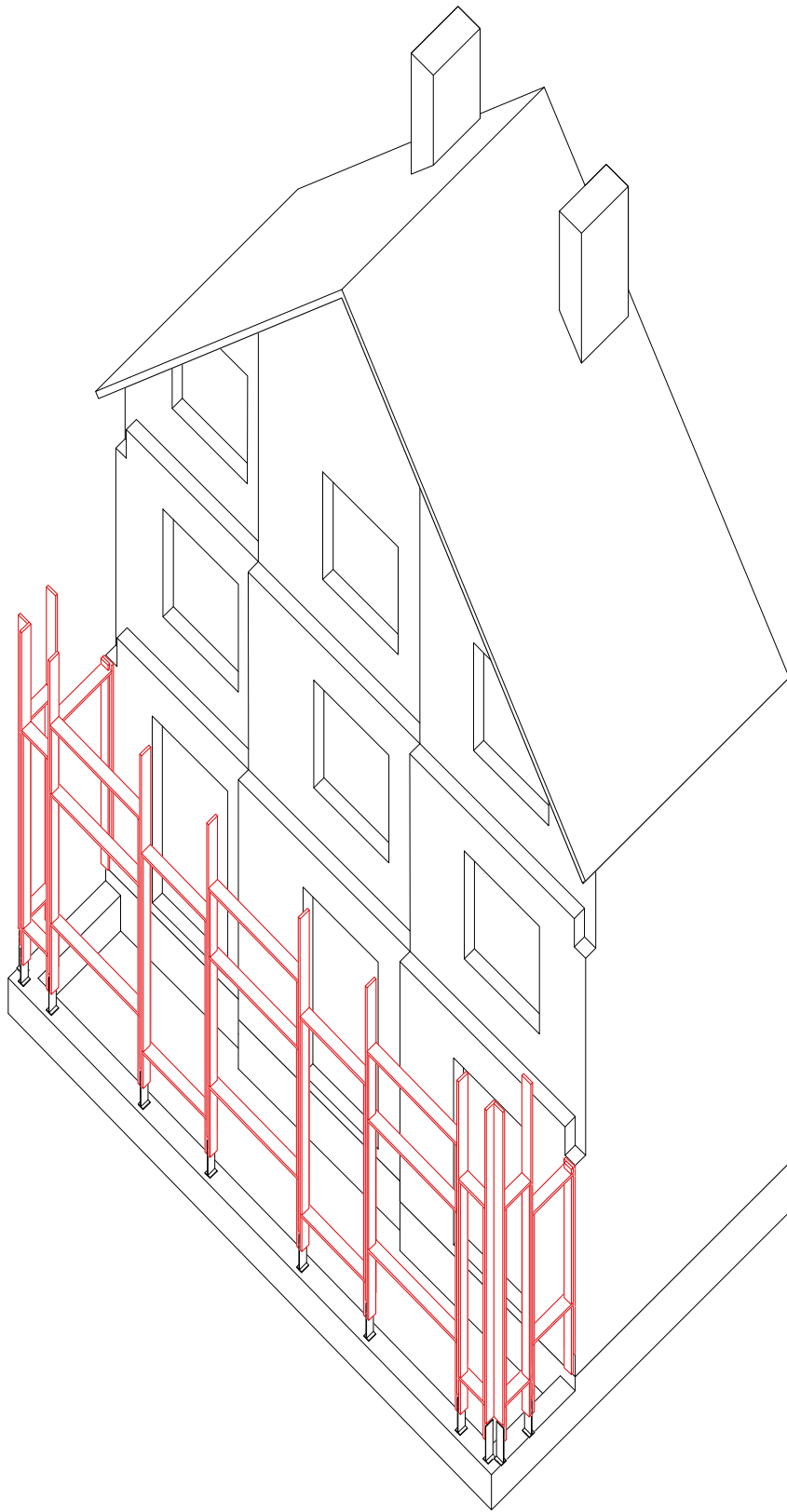

posts and frames (1 of 3)

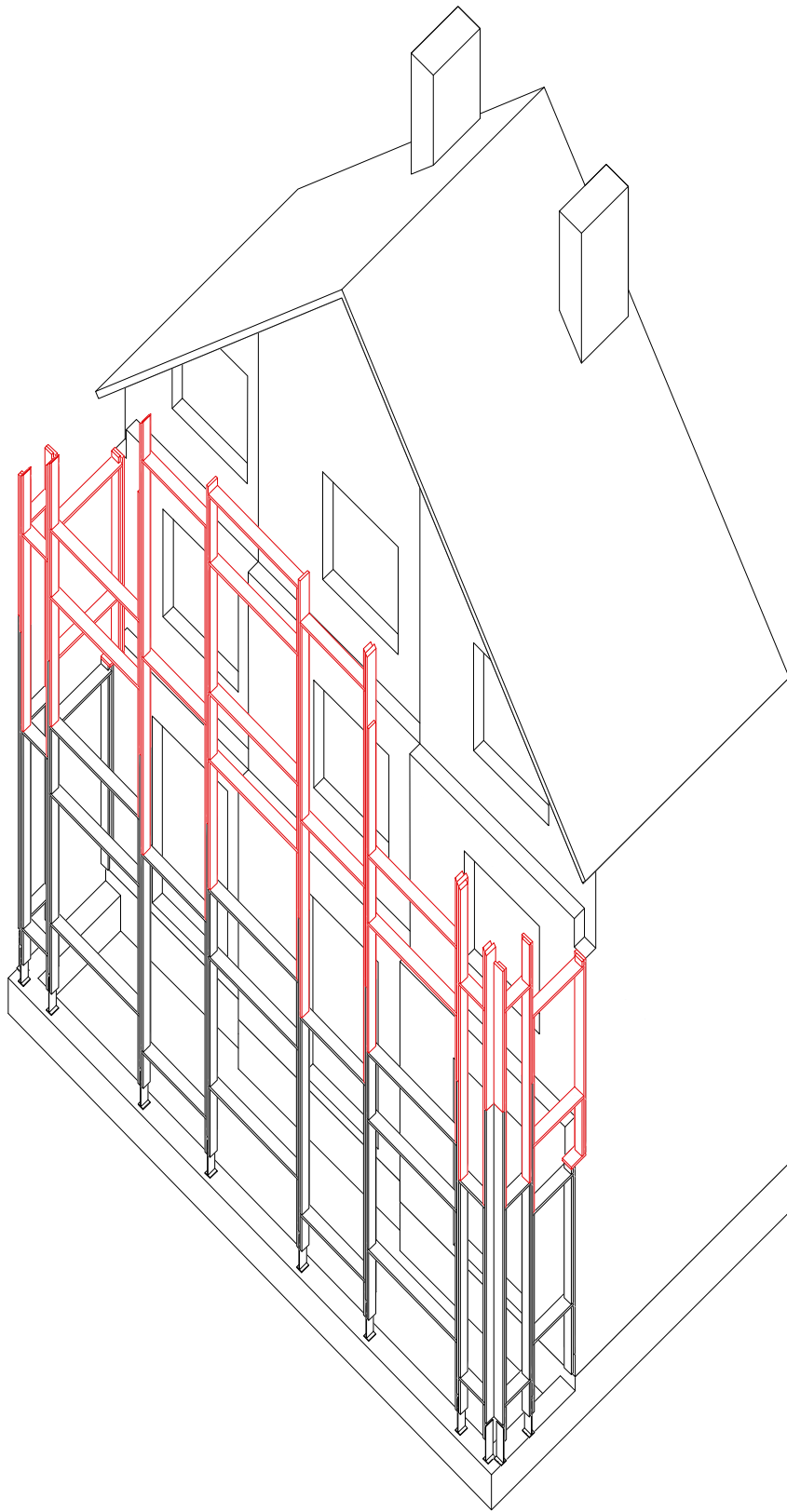

posts and frames (2 of 3)

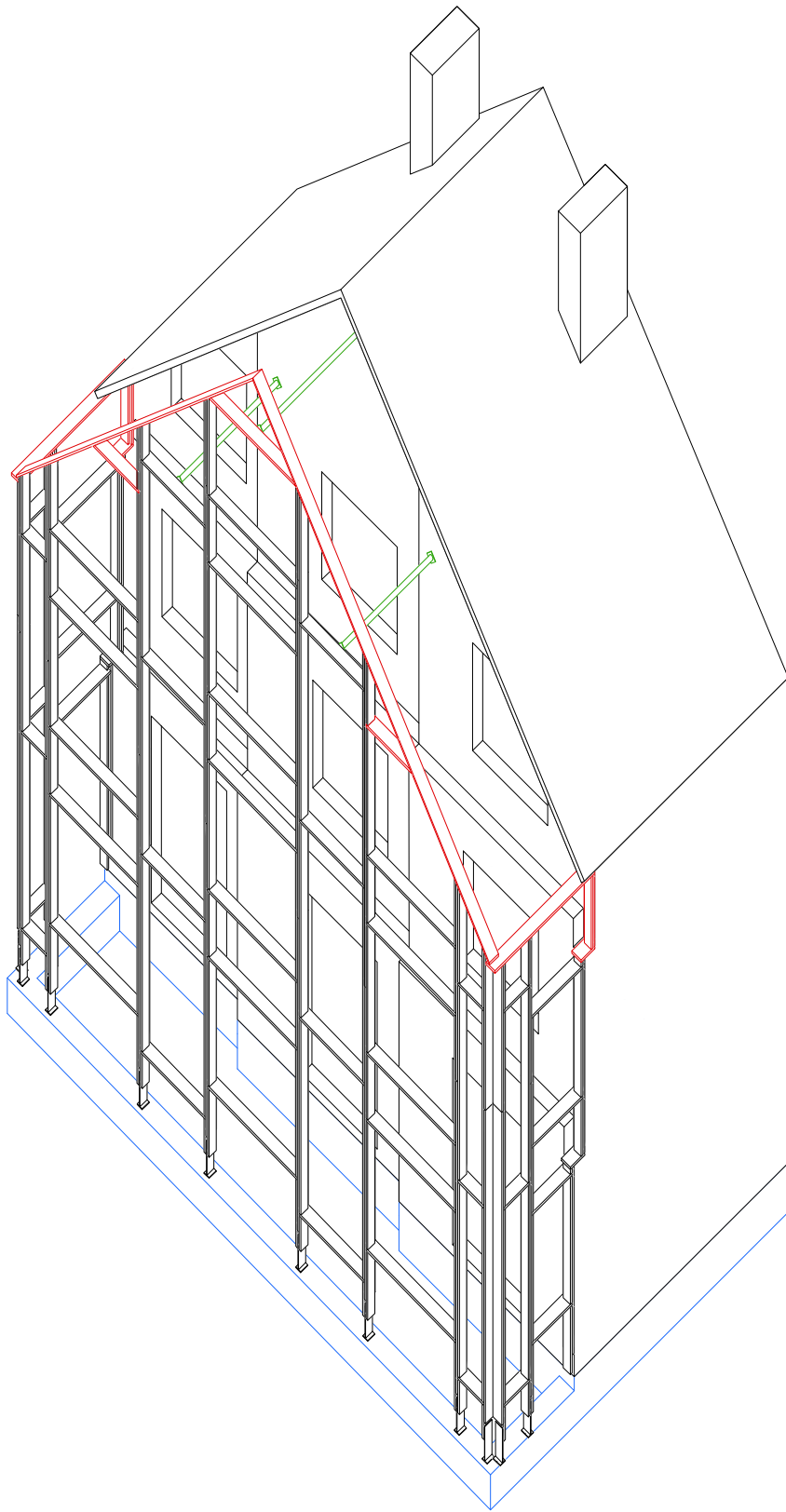

posts and frames (3 of 3) and steel bracing

